

IBM Cúram Social Program Management
Version 7.0.2

*Cúram Health Care Reform Business
Guide*



Note

Before using this information and the product it supports, read the information in [“Notices” on page 103](#)

Edition

This edition applies to IBM® Cúram Social Program Management v7.0.2 and to all subsequent releases unless otherwise indicated in new editions.

Licensed Materials - Property of IBM.

© **Copyright International Business Machines Corporation 2013 2013, 2018.**

US Government Users Restricted Rights – Use, duplication or disclosure restricted by GSA ADP Schedule Contract with IBM Corp.

Contents

List of Tables.....	V
Chapter 1. Overview of the Cúram Solution for Health Care Reform.....	1
Cúram Solution for Health Care Reform summary.....	1
Business Feature Summary.....	1
Streamlined Application Process.....	3
Eligibility Results.....	4
ACA Healthcare Programs and Other Provisions.....	4
Plan Selection and Enrollment.....	5
Application Submission.....	5
Small Employer Exchange.....	5
Shop Only.....	5
Affordable Care Act legislation summary.....	6
FFM Assessment versus Determination.....	6
The Health Insurance Exchange.....	6
Small Employer Exchange.....	7
Enrollment Periods.....	7
Chapter 2. Key business flows of the Cúram Solution for Health Care Reform.....	9
Estimate Your Household Eligibility.....	10
Apply for Insurance Affordability Programs.....	10
Citizen Account Home Page.....	12
Citizen Portal Intake.....	13
Navigators.....	29
Caseworker intake.....	31
Ongoing Case Management.....	39
Check Eligibility for Human Services Programs.....	49
Getting Started.....	49
Select Programs.....	50
Complete Human Services Screening.....	51
View Potential Eligibility Results.....	52
Apply Online for Human Services Programs.....	52
Apply for Human Services Programs.....	53
Getting Started.....	55
Select Application.....	55
Complete Human Services Application.....	55
Integration with Income Support Intake	56
Check Cost of Health Plans.....	57
Getting Started.....	58
Complete Application.....	58
Browse Plans.....	58
Maintain Your Citizen Account.....	59
Citizen Account Home Page.....	59
View Contact Information.....	60
Maintain My Information.....	60
Maintain Activities.....	61
Maintain Screenings.....	61
Maintain Applications.....	61
Maintain Enrollments.....	62
Create Online Appeal Requests.....	62
Changes In Circumstance Reporting.....	63

Reporting Change of Circumstance by Client.....	65
Reporting Change Circumstance by Caseworker.....	71
Annual renewals and periodic data matching.....	74
Periodic Data Matching.....	75
Annual Renewals.....	80
(deprecated) Monitoring Cúram Health Care Reform Applications.....	87
Chapter 3. Program information.....	90
HCR rate tables.....	90
Chapter 4. Income Support Glossary.....	91
B.....	91
A.....	91
C.....	92
D.....	94
E.....	94
F.....	95
G.....	95
H.....	96
I.....	96
J.....	97
K.....	97
L.....	97
M.....	97
N.....	98
O.....	98
P.....	99
Q.....	99
R.....	100
S.....	100
T.....	101
U.....	102
V.....	102
W.....	102
X.....	102
Y.....	102
Z.....	102
Notices.....	103
Privacy Policy considerations.....	104
Trademarks.....	104

List of Tables

1. Cúram Health Care Reform client notifications.....	29
2. Cúram Health Care Reform client notifications.....	37
3. Evidence broker configurations.....	41
4. Cúram Health Care Reform client notifications.....	44
5. Decision screens for each of the insurance affordability programs.....	46
6. Cúram Health Care Reform client notifications.....	48
7. Change of circumstance client notifications.....	74
8. Default Programs and abbreviations.....	89
9. HCR rate tables.....	90

Chapter 1. Overview of the Cúram Solution for Health Care Reform

An overview of how the solution supports the ACA legislation requirements, with a summary of the ACA legislation as it pertains to the solution.

Cúram Solution for Health Care Reform summary

A summary of the key solution features and the supported healthcare programs and legislative provisions.

Business Feature Summary

A brief summary of the important business features provided by the Cúram Solution for Health Care Reform (HCR).

Citizen Portal

Clients can manage their account online, estimate household eligibility, enter applications for a range of insurance affordability programs, view eligibility results, enroll in programs, shop for plans, and view their notifications. They also can enter a change of circumstances, such as a change of address and new household members.

- The programs include Medicaid, Children's Health Insurance Program (CHIP), Insurance Assistance, and optionally a state basic health program.
- Using a single entry point and a **Cúram HCR** application script, information capture is limited to information needed for an accurate determination for Modified Adjusted Gross Income (MAGI)-based eligibility, such as applicant, household, and income information.
- Clients can shop directly for Qualified Health Plans (QHPs) without having to apply for assistance. Individuals are presented with the full range of healthcare programs available. The plan premiums are not adjusted as no financial assistance is available to help with the costs when they purchase insurance.

Streamline applications

- To ensure a simplified and streamlined application process, only information that is necessary for a determination is collected.
- Individuals do not need to apply for multiple programs to try to get the best program. Eligibility is determined for all insurance affordability programs.

Enrollment periods

Enrollment through an exchange is controlled by enrollment periods, annual open enrollment for yearly enrollment, and special enrollment to handle changes that occur to clients. Special enrollment periods ensure that individuals and their families do not wait until they get sick to enroll in coverage, or switch to more comprehensive coverage when in need of an expensive medical procedure.

Coordination with the exchange

- Through integration with a plan vendor, clients can shop the individual exchange to browse different qualified health plans and enroll in their selected plan.
- Individuals can use the exchange without seeking financial assistance, although they must be determined eligible to use the exchange.
- Access to the Federally Facilitated Small Business Health Options Program (FF-SHOP) - Individuals and households still can apply for assistance and be determined income-ineligible for assistance, but continue to enroll in a QHP if they satisfy the other non-financial criteria. If applicants know that financial assistance is not available, or are willing to look for health coverage without assistance,

they can apply to shop directly for QHPs. The system captures non-financial information to purchase QHPs through the exchange.

Eligibility rules

- Eligibility is based on MAGI income, a simplified income determination in comparison to a traditional Medicaid determination - no resource test, no complex income rules.
- Calculates advanced premium tax credits and cost-sharing reductions. Also calculates whether an employer-sponsored plan is affordable to the employee.
- Consistent income rules are used for all programs where MAGI is used to determine eligibility, allowing for a few exceptions for MAGI-based income that is applicable only to Medicaid and CHIP.
- Rule sets are built by using the Cúram Express Rules (CER) framework.

E-verifications

Client-attested information is compared to or verified against information about the client that is maintained on other state or federal systems. Electronic verification helps to reduce caseworker workload and speed up eligibility authorizations.

Coordination with the federal hub

- Information from the federal data hub provides for no-touch eligibility and remote identify proofing and new applications and eligibility determinations are received from the hub.
- Updates to eligibility status that are determined by the Cúram HCR solution are sent to the hub.
- Periodic polling of external systems and retrieval of the most current client data ensures that Cúram HCR has the most current information available. Caseworkers are kept informed of changes by using the Advisor.
- Services are available through the hub, which prepopulates information on the application form.

Screen for, or apply for, other Human Services Programs

HCR integrates with Cúram Income Support to allow individuals to screen for or apply for other programs that also might be offered by the agency. Other programs include Cash Assistance, Food Assistance, and traditional Medical assistance.

Role-based workspace

HCR caters for a number of different user roles that include individuals and employees, navigators who assist a client with an application and caseworkers who process and manage client cases.

Supports the three state marketplace models

States can choose to operate their own State-based Marketplace (SBM) or a State Partnership Marketplace, in partnership with the Federal Marketplace. A Partnership Marketplace allows states to make key decisions and tailor their marketplaces to local needs and market conditions. The federal government is operating the marketplace in those states that did not establish their own. Such states are called Federally Facilitated Marketplace states (or FFM states), which is used by clients to apply for assistance through an SBM, FFM, and working in partnership with the Federal Marketplace.

Reasonable opportunity period

Clients with information that is yet to be verified can receive their benefits for a limited period. This flexibility is supported through eligibility rules, verification configurations, and communications to clients.

Annual Renewals

Support is provided to allow clients to renew QHPs annually. Annual renewals for QHPs are at the same time each year for all clients. Medicaid and CHIP renewals through the year also are available. During the annual renewal process, Cúram checks federally mandated information by querying external systems and new coverage is created for the following year when applicable.

Exemptions

Individuals might choose to request an exemption from having health insurance. For example, the individual might have a qualifying religious exemption.

Streamlined Application Process

Cúram Health Care Reform streamlines the application process by presenting the individual with a single application script for the insurance affordability programs. This makes the process of applying for assistance shorter than would traditionally be the case when screening a client for multiple assistance programs.

Using a single application script and entry point, citizens can be considered for a number of different programs for which they and their households may be potentially eligible.

The Cúram Health Care Reform application script collects only the information that is necessary to make a determination for insurance affordability. The online application is defined with a Cúram Intelligent Evidence Gathering (IEG) script that guides the citizen through a series of steps that collect the appropriate information for the programs for which the citizen is applying. IEG permits administrators to create and maintain flexible, question-and-answer based scripts to gather information. The Cúram Rules Engine is also used to control the presentation and ordering of questions, and the navigation of question scripts. Screens are dynamically rendered at runtime based on the question scripts defined using the IEG Editor. Question pages are displayed to the individual based on defined preconditions and are dynamically presented based on the answers supplied. The Cúram Health Care Reform application script is designed to be as simplified and streamlined as possible. There are no resource tests or complex income calculations necessary. A simplified MAGI approach is used to determine a household's income. This is different from the traditional Medicaid application, for which extensive information is captured for household, income, resources, and expenses. Household eligibility is determined for the insurance affordability offerings by using basic information that is supplied by the individual about themselves, their household, and their household income.

Information that is entered by the individual and captured in the application is considered client-attested information, which can be compared to information recorded for the client on other trusted external systems through the federal data hub. The use of technology and electronic validation (or 'e-verification') of identity, household, insurance and financial information from other sources greatly increases the accuracy of the eligibility determination, thus speeding up the decision process for citizen and case worker alike. E-verification negates the need for clients to provide supporting documentation for their application.

'Reasonable compatibility' between information entered on an application and information retrieved from the federal hub provides greater flexibility, allowing the agency to define what constitutes verification. Reasonable compatibility ensures that there does not need to be an exact match for a state to accept data as verified. For example, a client address that differs from the address held on another system can be marked as reasonably compatible, and therefore verified, by a state if both addresses are within the exchange service area. If the income available for a client from trusted data sources determines the client to be eligible for Medicaid but the client attests to a different income amount on the application which also determines the client eligible for Medicaid then this information is considered reasonably compatible and requires no supporting documentation to be provided by the client for verification. This moves towards real-time or near real-time determinations for individuals applying online whose eligibility can be verified, or considered reasonably compatible online.

Any outstanding verifications that could not be electronically verified are collected into a list and presented to the citizen before displaying the application results. These discrepancies are represented to a case worker as 'outstanding verifications' against a piece of evidence attested by the applicant or when such evidences are missing as 'Advisor Issues'. However; presenting the details to the citizen as part of the online application makes them aware of the items that are delaying a complete determination. Any result presented is provisional, dependent upon the client providing supporting documentation to a case worker. As a follow-up action on receiving the supporting documentation a case worker could mark the outstanding verifications as 'Verified', close an Advisor Issue manually by providing appropriate reasons or modify the client attested data to reflect the information available through the trusted data sources to resolve the inconsistency. The provisional determination might permit issuance of benefits depending on the program and the reasonable opportunity period associated with that program.

Eligibility Results

Following completion of the application process, IBM Cúram Universal Access is used to provide an eligibility results page for the range of HCR programs that a citizen and household can enroll in. The results of the eligibility determinations are prominently displayed.

ACA Healthcare Programs and Other Provisions

Under the ACA, individuals and their households who can afford it are required to obtain health insurance coverage. Eligibility for financial assistance with this coverage is determined by comparing the household's income to the Federal Poverty Limit (FPL) for that household size.

ACA Healthcare Programs

The ACA addresses four programs: Medicaid, CHIP, State Basic Health Plan, and Insurance Assistance.

Medicaid

Households whose income is less than 133% of the FPL are eligible for Medicaid, a state-administered healthcare program that normally provides free coverage to low-income families for essential health services. As part of the ACA legislation a streamlined Medicaid (or MAGI Medicaid) program is available, which allows states to determine eligibility and categorize people within those households so that different services can be made available to different members of a family unit. The categories of people that are supported under the ACA include parents and caretakers, children, pregnant women, individuals formerly in receipt of foster care, and adults who do not satisfy the eligibility criteria for other coverage categories. Streamlined Medicaid does not include traditional Medicaid based on disability or age (over 65) and limited other programs.

CHIP

The Children's Health Insurance Program (CHIP) was streamlined as part of the ACA legislation. CHIP applies to the children of households whose income is too high for the whole family to receive Medicaid, but is still less than 200% of the FPL. A common scenario is when household income is just below 200% FPL, which results in adult members in the household receiving Insurance Assistance and the children being eligible for CHIP.

State Basic Health Program

States can optionally extend the range of the coverage they provide for families with income of up to 200% of the FPL with a state basic plan under the State Basic Health Program, which provides basic health insurance to families where the insurance plan is chosen and paid for by the state. If states choose not to provide a basic plan, then the upper limit for Medicaid stays at 133% and all adult members in the household between there and 400% are eligible for Insurance Assistance; the amount of assistance that is offered by the government decreases as the household income increases to 400% limit.

Insurance Assistance

Citizens and households whose income is above the level at which they can get state-sponsored healthcare but below 400% of the FPL are still entitled to financial assistance from the federal government that they can use to offset the cost of private insurance. This 'Insurance Assistance' is issued in the form of advanced premium tax credits or cost-sharing reductions. Advanced premium tax credits are tax credits that allow a household to reduce their tax bill to offset the monthly cost of an insurance plan. Since tax returns are filed annually, this corresponds to an annual amount and is formally calculated at the time a tax return is filed. Tax credits are calculated on a sliding scale based on income as a percentage of the FPL. For example, someone with an income equivalent to 300% of the FPL gets a lower tax credit than someone with an income of within 200% of the FPL.

Other Provisions

Shop Only

Citizens and households whose income is above 400% of the FPL are not entitled to any financial assistance from either the federal or state government, but must still comply with the individual mandate to purchase private health insurance in the form of Qualified Health Plans (QHPs). These individuals and households can still apply for assistance and be determined income-ineligible for assistance, but continue to enroll in a QHP if satisfying the other non-financial criteria. Or if safe in the

knowledge that financial assistance is not available, or happy to look for health coverage without assistance, they can apply to shop directly for QHPs.

Employer Sponsored Plans

Employers have an obligation towards their employees to offer assistance with their insurance costs. Like the individual exchange, the SHOP exchange is a competitive marketplace where individuals that are employed by small businesses can buy QHP coverage, which is subsidized by their employer. The premium that an employee must pay for the cheapest plan that is offered by their employer after the contribution is taken away must not exceed 9.5% of the employee's income. If the premium does not exceed this amount, then this coverage is considered affordable and the employee can avail of this employer-sponsored coverage. Additionally, employees can look to their options in the individual exchange; eligibility for employer-sponsored coverage does affect a citizen's eligibility for Insurance Assistance. However, the employee is not precluded from being determined eligible for Medicaid, and that might be a more beneficial coverage option for the employee. If the premium does exceed 9.5% of the employee's income, the employee is entitled to waive their employer-sponsored coverage and apply for assistance in purchasing insurance coverage. This includes insurance assistance in the form of advanced premium tax credits and cost-sharing reductions.

Exemptions

Individuals can choose to request an exemption from the individual responsibility requirement in a limited number of circumstances as defined in the ACA, for example, if the individual has a qualifying religious exemption, is a member of a health-sharing ministry, is incarcerated, or is not lawfully present in the United States.

Plan Selection and Enrollment

Cúram Health Care Reform provides a plan management integration contract allowing individuals to shop for and enroll in Medicaid, CHIP, and Qualified Health Plans as part of the application process through integration with a plan management vendor of the customer's choice.

Application Submission

An application can be submitted through a number of channels. Applications are submitted when the plan selection and enrollment process is completed in the plan management system. Alternatively, submission also occurs when the individual chooses to submit the application from the IBM Cúram Health Care Reform (HCR) **Eligibility Results** page. A caseworker can complete and submit an application on behalf of a client.

In each of these circumstances, the submitted application is processed in the same manner, starting the Intake process so that an application case is created to represent the point-in-time application, and handle the ongoing interactions between the applicant and the agency, through integrated cases and product delivery cases.

Small Employer Exchange

Employers enter summary details of the employees on the exchange in the form of a roster of qualified employees. Employers choose the plans made available to employees and the contribution that they will make towards coverage. Employees can then select the plans offered to satisfy the individual mandate for minimum essential coverage through employer-sponsored insurance.

Shop Only

Citizens can shop directly for QHPs without having to apply for assistance. When shopping directly for a QHP, individuals are presented with the full range of healthcare programs available; plan premiums are not adjusted as no financial assistance is available to help with the costs when they purchase insurance.

However, citizens must still be determined eligible to purchase QHPs through the Exchange. A subset of the information that is needed for the assistance application process is captured and used in this determination.

Rules determine whether the program is affordable to the client. If it is not, rules calculate advanced premium tax credits and cost-sharing reductions.

Affordable Care Act legislation summary

In March 2010 the Patient Protection and Affordable Care Act (PPACA or ACA for short) was passed by Congress and signed into United States law by President Obama. The law aims to ensure that affordable healthcare is available to all US citizens through a number of shared responsibility measures that are targeted at states, employers, insurance carriers, and citizens themselves.

The individual shared responsibility provision expects all citizens to have essential healthcare coverage (known as minimum essential coverage) for each month, or qualify for an exemption, or face a financial penalty. Minimum essential coverage includes government-sponsored plans like Medicaid, employer-sponsored plans, or plans in the private insurance market with or without assistance.

The individual responsibility requirement applies to individuals of all ages, including children. To help achieve this goal, the law includes the following items:

- Expanding Medicaid eligibility to cover households whose income is up to 133% of the Federal Poverty Limit (FPL)
- An optional state basic health program that can be used to cover households whose income is up to 200% of the FPL
- Financial assistance to households whose income is up to 400% of the FPL and who need to purchase private health insurance
- Regulations for employers as to the contributions they must make towards health insurance for their employees

Considerable flexibility is afforded to states to define the income levels that are used in determining eligibility.

The federal government specifies deadlines to ensure that they are satisfied in a timely and consistent manner. The open enrollment period can vary from year to year. Therefore, states must provide clients with access to each of the previous options through a Health Insurance Exchange. The Health Insurance Exchange is an online marketplace that allows citizens to see options from insurance carriers to make an informed choice on healthcare coverage.

FFM Assessment versus Determination

States with a Federally-facilitated Marketplace can elect to have the FFM make assessments of Medicaid/CHIP eligibility, transferring the account to the Medicaid or CHIP agency for a final determination. These are called FFM Assessment States. The other model is where the eligibility determination made by the FFM is accepted by the state Medicaid agency. These are called FFM Determination States.

For states who have chosen the Federally Facilitated Model or to work in partnership with the Federal Market Place, the Account Transfer interface is key to the user experience.

The Health Insurance Exchange

The ACA mandates that States have an obligation to provide citizens with access to affordable health insurance that offers minimum essential coverage. This obligation is met by the Health Insurance Exchange (or Exchange for short), an online marketplace for insurance plans offered by insurance carriers.

Once a household is determined eligible for assistance within the range of insurance affordability programs, or when not eligible for assistance but still eligible to use the Exchange, then citizens can search for and compare different Qualified Health Plans (QHPs). QHPs are plans that are offered by healthcare providers through the Exchange.

These QHPs are certified by the Department of Insurance and rated based on the actuarial value of the plan (bronze = 60%; silver = 70%; gold = 80%; platinum= 90%). This actuarial value promotes plan competition that is based on a number of cost-sharing factors: premiums, quality, provider network, and customer service. Better coverage is typically available in a platinum-level plan. However, this is also reflected in the premium that is associated with that coverage. Plans offered by different carriers with similar cost-sharing designs have the same actuarial value, allowing citizens to choose among plans of comparable levels of coverage.

The Exchange creates an organized and competitive market, and promotes easy comparison of available plan options that are based on price, benefits, and quality. A citizen looking for healthcare coverage can obtain comprehensive information on the coverage options currently available and make informed health insurance choices. Equality and consistency are ensured by establishing common rules on the offering and pricing of insurance. Information is made readily available to help consumers better understand the options available to them.

The Exchange is also responsible for filtering plans on the citizen's eligibility and adjusting the different cost factors of plans according to their entitlement.

For example, Insurance Assistance offers financial assistance to citizens in the form of advanced premium tax credits and cost-sharing reductions. Since cost-sharing reductions are only allowed to be used on silver plans, this fact is reflected in the list of plans that are shown to any citizen eligible for a cost-sharing reduction. Equally, all plan premiums should be adjusted based on the premium tax credit that is available to a citizen or family.

Citizens can shop directly for QHPs without having to apply for assistance. When shopping directly for a QHP, individuals are presented with the full range of healthcare programs available; plan premiums are not adjusted as there is no financial assistance available to help with the costs when they purchase insurance. However, citizens must still be determined eligible to purchase QHPs through the Exchange. A subset of the information that is needed for the assistance application process is captured and used in this determination.

Small Employer Exchange

The ACA also attempts to make healthcare more affordable to citizens by ensuring employers provide contributions towards healthcare for their employees.

Since large employers typically already have agreements in place with insurance carriers, the focus for employer-sponsored insurance (ESI) is on small employers. States are required to provide a small employer exchange as well as the individual exchange. Both exchanges operate in much the same way. The only real differences are the range of plans available to employees, and the assistance they get in paying for the plan premiums.

The law provides tests to ensure compliance - an affordability check verifies that employers are fulfilling their obligation to provide affordable healthcare to their employees and that employees are not having to pay excessive premiums as a result. If the employer-sponsored coverage is considered affordable after considering the financial situation of the employee, then the employee can avail of this ESI. If not affordable, then the employee is entitled to waive their ESI and apply for assistance in purchasing insurance through the individual exchange instead. The employer is subject to a penalty as they have not provided affordable coverage.

Enrollment Periods

Enrollment through an exchange is controlled by enrollment periods; annual open enrollment to permit yearly enrollment as the name suggests, and special enrollment to handle changes that occur to citizens. Annual enrollment periods ensure that individuals and their families do not wait until they get sick to enroll in coverage, or switch to more comprehensive coverage when in need of an expensive medical procedure.

Before annual open enrollment, exchanges must provide a written annual open enrollment notification to each enrollee. Legislation defines this notification must be issued in advance of any period, in the month of September. This notice allows plan carriers to adjust the plans that they want to make available on the exchange, and gives sufficient notice to enrollees to address their options for the upcoming coverage year.

Clients can enroll on a plan during the open enrollment period and during special enrollments. The dates prescribed are flexible, states may implement coverage dates earlier than those specified if they can prove to HHS that all of the carriers participating in their exchange agree to the shorter time frames.

During the annual open enrollment period, individuals and families that are already enrolled on a QHP can revisit the exchange, redetermine their eligibility and entitlement for the different insurance affordability programs, view details of all the plans available to them in the exchange and change coverage from their existing plan to a new one if they so choose.

Any plan selections that are made during the open enrollment period take effect on January 1 of the following year. Enrollees can change their plan as often as they like within the open enrollment period. That selection is considered 'final' when the open enrollment period elapses. If a person chooses not to change their plan during an open enrollment period, then the coverage automatically carries over for another year on their existing plan.

Enrollees who qualify for a special enrollment period are allowed to change plans at any time during their coverage year, as long as they select a new plan within 60 days of the event that triggered qualification. In general, if a client selects a new plan between the 1st and 15th day of any month in a special enrollment period, the effective date of coverage of the plan must be the first day of the first following month. If they select a plan between the 16th and the last day of a month, the effective date of coverage must be the first day of the second following month. There are exceptions to this rule, for example, in the case of birth or adoption the exchange must ensure that coverage is effective on the date of birth or date of adoption.

Chapter 2. Key business flows of the Cúram Solution for Health Care Reform

Key business flow diagrams and detailed business flow descriptions help you to understand the solution functions and features in context. Summaries of the most important configuration and customization options can help you to focus your efforts during a fit gap analysis. These summaries do not cover all configuration and customization options, always refer to the developer documentation for full details.

This swimlane diagram shows the key business flows organized by role. Click a business flow for a detailed business flow description.

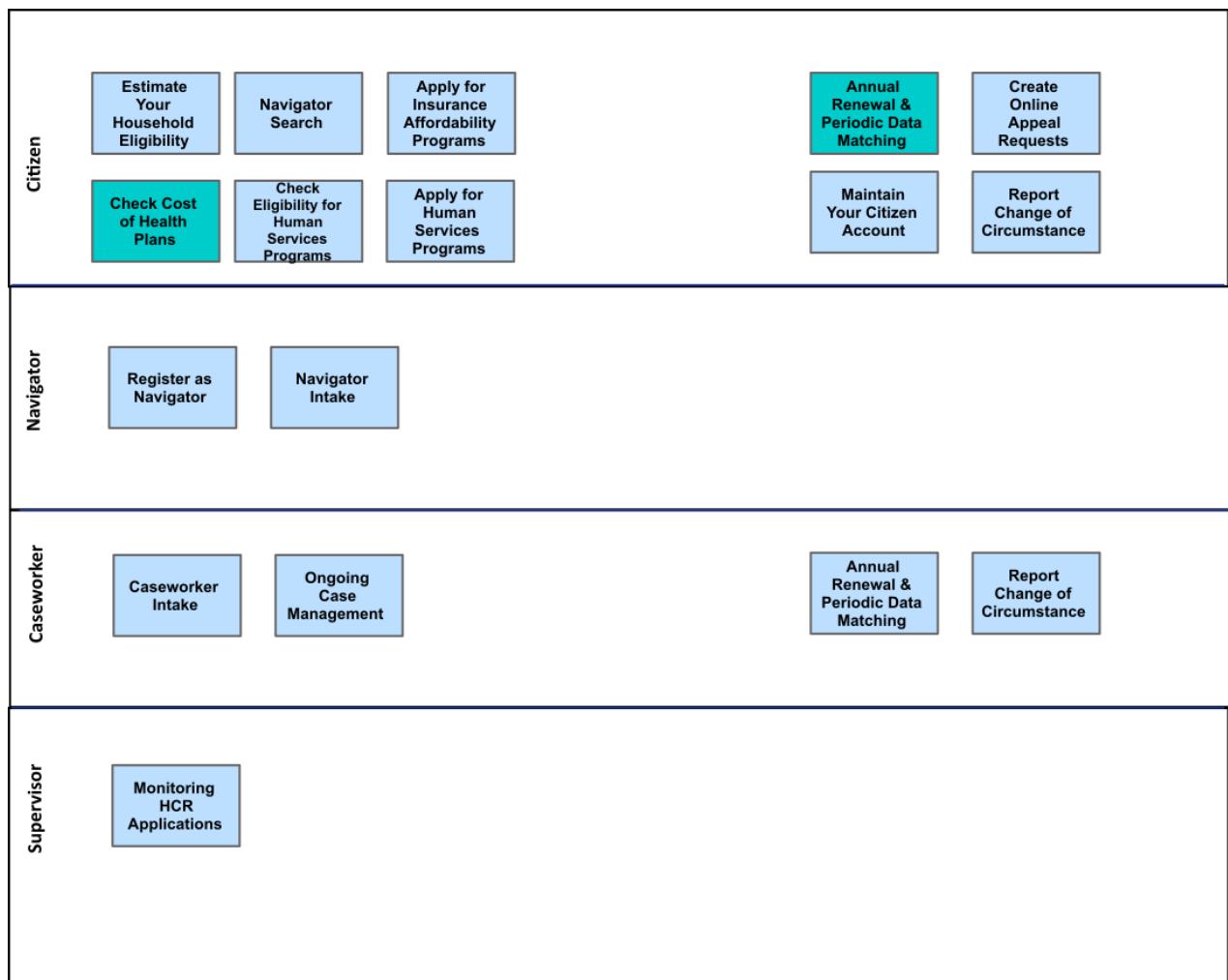

1. [“Estimate Your Household Eligibility” on page 10](#)
2. [“Navigators” on page 29](#)
3. [“Apply for Insurance Affordability Programs” on page 10](#)
4. [“Annual renewals and periodic data matching” on page 74](#)
5. [“Create Online Appeal Requests” on page 62](#)
6. [“Check Cost of Health Plans” on page 57](#)
7. [“Check Eligibility for Human Services Programs” on page 49](#)
8. [“Apply for Human Services Programs” on page 53](#)

9. [“Maintain Your Citizen Account” on page 59](#)
10. [“Changes In Circumstance Reporting” on page 63](#)
11. [“Register as Navigator” on page 30](#)
12. [“Navigator Intake” on page 30](#)
13. [“Navigator Intake” on page 30](#)
14. [“Caseworker intake” on page 31](#)
15. [“Ongoing Case Management” on page 39](#)
16. [“Annual renewals and periodic data matching” on page 74](#)
17. [“Changes In Circumstance Reporting” on page 63](#)
18. [“\(deprecated\) Monitoring Cúram Health Care Reform Applications” on page 87](#)

Note: Check Cost of Health Plans or Annual Renewal and Periodic Data Matching might not be relevant for States who have chosen the Federally Facilitated Model or to work in partnership with the Federal Market Place.

Estimate Your Household Eligibility

You can choose an option on the home page to run a simplified calculator that provides a simple screening for MAGI-based or insurance affordability programs. You need only the number of adults and children in the household and the household income details.

The system runs rules to indicate whether the household potentially qualifies for the insurance affordability programs and an estimate of their eligibility for Medicaid, if any.

What can I configure or customize?

The **IBM Cúram Health Care Reform** home page provides the organization with a number of options that can be configured, including the calculator. Because eligibility requirements can vary by state, the organization might need to customize the screening rules. The organization can customize the CER rule set to meet the project requirements.

Apply for Insurance Affordability Programs

Clients can apply for insurance affordability programs directly online, with the assistance of a navigator, or through a caseworker. Submitted applications pass through the ongoing case management business flow and result in product delivery cases for the insurance affordability programs.

When a client applies online, the Citizen Portal Intake business flow starts. When a navigator registers and applies on behalf of a client, the Navigator Intake business flow starts. When a client applies through a caseworker, the Caseworker Intake business flow starts. Each of the intake business flows results in an application case. Applications cases are authorized to create product delivery cases.

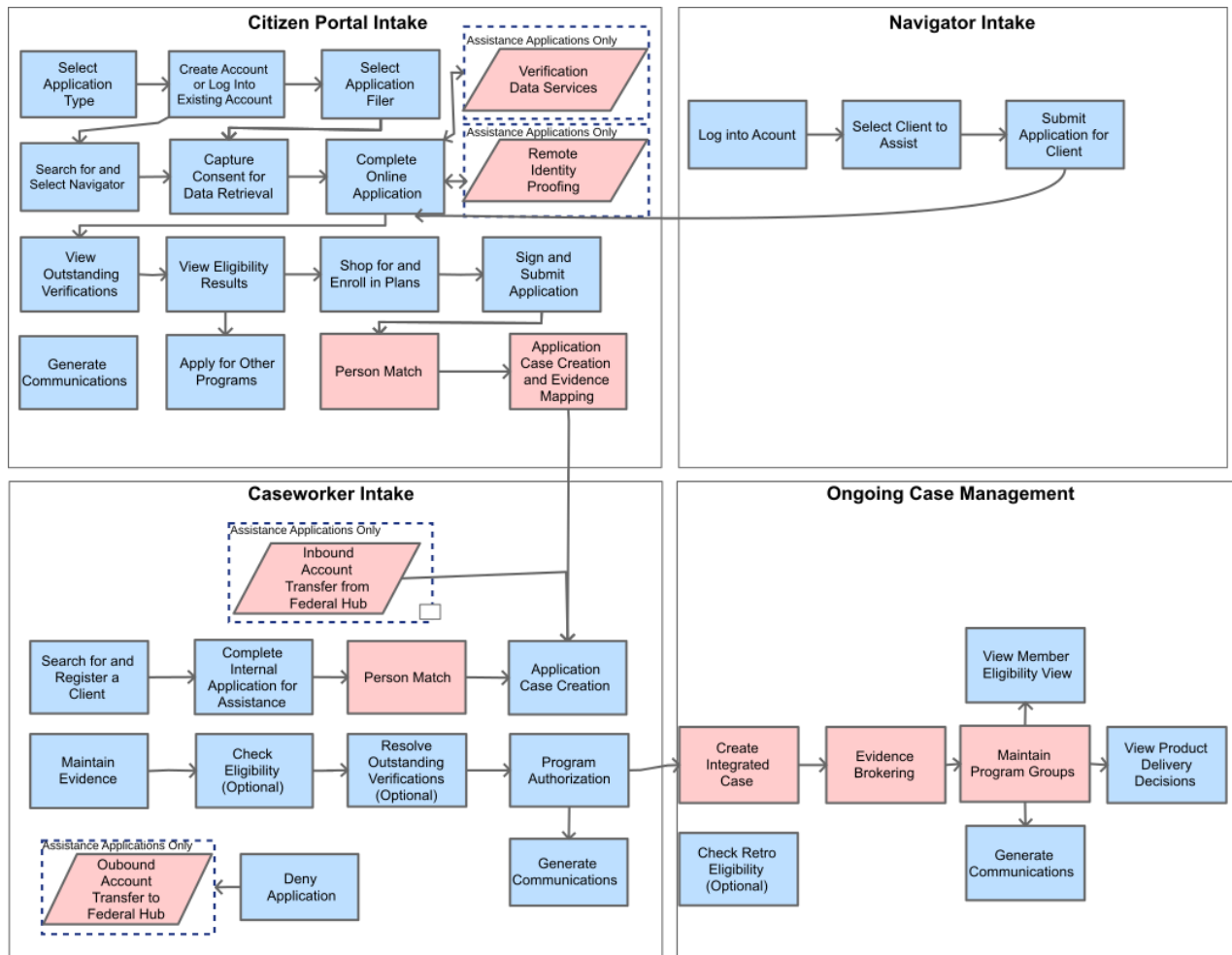

1. [“Select Application Type” on page 13](#)
2. [“Create an Account or Log into an Existing Account” on page 16](#)
3. [“Select Application Filer” on page 17](#)
4. [“Verification Data Services” on page 22](#)
5. [“Search for and Select a Navigator” on page 17](#)
6. [“Capture Consent for Data Retrieval” on page 18](#)
7. [“Complete an Online Application” on page 18](#)
8. [“Remote Identity Proofing” on page 21](#)
9. [“View Outstanding Verifications” on page 23](#)
10. [“View Eligibility Results” on page 23](#)
11. [“Shop for and Enroll in Plans” on page 24](#)
12. [“Sign and Submit Application” on page 26](#)
13. [“Generate Communications” on page 29](#)
14. [“Apply for Other Programs” on page 24](#)
15. [“Person Match” on page 27](#)
16. [“Application Case Creation and Evidence Mapping” on page 28](#)
17. [“Log in to Account” on page 30](#)
18. [“Select Client to Assist” on page 30](#)
19. [“Submit Application for Client” on page 31](#)
20. [“Inbound Account Transfer from Federal Hub” on page 33](#)

21. [“Search For and Register an Individual” on page 31](#)
22. [“Complete Internal Application for Assistance” on page 31](#)
23. [“Person Match” on page 27](#)
24. [“Insurance Affordability Application Case Creation” on page 34](#)
25. [“Maintain Evidence” on page 34](#)
26. [“Check Eligibility” on page 35](#)
27. [“Resolve Outstanding Verifications” on page 72](#)
28. [“Program Authorization” on page 35](#)
29. [“Outbound Account Transfer to Federal Hub” on page 38](#)
30. [“Deny Application” on page 38](#)
31. [“Generate Communications” on page 37](#)
32. [“Viewing Eligibility” on page 44](#)
33. [“Create Integrated Case” on page 39](#)
34. [“Evidence Brokering” on page 40](#)
35. [“Run Program Group Logic and Activate Product Delivery Cases” on page 42](#)
36. [“Viewing Product Delivery Decisions” on page 45](#)
37. [“Check Retroactive Eligibility” on page 47](#)
38. [“Generate Communications” on page 37](#)

Citizen Account Home Page

The **Citizen Account** home page provides a central location for the client to create a user account, view or update their information, submit applications for insurance affordability programs, and track ongoing applications. When the client logs in, the page displays their options plus the messages and campaign information and Cúram Health Care Reform (HCR)-specific links.

These links represent the same options that are available from the solution’s landing page, where appropriate. The client can access the **Citizen Account** home page only if the client is authenticated by the organization. The client also needs to have a linked account (the client must be registered as a participant and be linked to their Citizen Self-Service Account).

The home page itself has three main sections: **Messages**, **Outreach**, and the **left navigation** pane.

- **Messages** pane - The messages section displays messages that aim to predict why the client is logged in. For example, the Cúram HCR **Citizen Account** home page displays a Health Care Application acknowledgment message that the organization received the client’s healthcare application for Insurance Affordability. The message indicates the status of the application along with the application reference number.
- **Outreach** pane – Outreach allows agencies to define targeted campaigns, which can be displayed in the client account. The campaigns are based on information that the agency knows about the client. In addition to the option to view the status of any enrollments, when a client logs in to their Citizen Account, the **Outreach** pane presents details about the next open enrollment period. This feature uses the campaign functions available in Universal Access (UA). The client’s account displays dynamic information about open enrollment periods. An entry is made to the **campaign bar** on the right side of the account home page 30 days before the start of an enrollment period. This marker counts down towards the start of the period. After that period starts, messages are displayed stating how long the individual must apply before end of the enrollment period. It is hoped that this message gives the client prior warning of when enrollment is expected, and after it is open, the time limit to enroll in a plan.
- **Left navigation** - From the left navigation pane of the **Citizen Account** home page, the client can view their activities, enrollments, applications, screenings, navigator information, contact information, caseworker contact information, updates, and appeals. More information for each of these items is provided in the information that follows:

Clients or their authorized representatives can see the status of any applications, resume or delete these applications, or continue to enrollment.

Applications for both traditional Medicaid and Modified Adjusted Gross Income (MAGI) Medicaid (as part of an Insurance Affordability application) are available. When enrollment is complete, they can be viewed in the account.

What can I configure or customize?

Cúram HCR implemented a custom version of the **Universal Access Client Account** home page. The **Citizen Account** home page is extended with an extra pane to contain solution-specific links. Support is provided to configure many aspects of the **Citizen Account** home page, which includes the following information:

- The text displayed in the participant messages in the **Messages** pane.
- System messages displayed in the **Messages** pane.
- The display order of the messages displayed in the **Messages** pane.
- The campaigns displayed in the **Outreach** pane.
- The welcome message displayed to a client.

The Citizen Account also provides a framework for organizations to build their own client account pages or to override the existing pages.

Citizen Portal Intake

From the client-facing application, you can create a user account, view or update their information, submit applications for insurance affordability programs, and track submitted applications without having to follow up with multiple agencies and departments.

By default, only the English language is supported in the Cúram Health Care Reform (HCR) **Citizen Portal**. It is possible for the organization to add the content for other languages to the **Citizen Portal**.

Select Application Type

The first step in the Apply for Assistance business flow is to apply for a type of assistance from the IBM Cúram **Health Care Reform** (HCR) solution home page. The home page provides the client with a number of application options:

- Apply for assistance with healthcare
- Apply to purchase healthcare without assistance
- Apply for an exemption from the individual responsibility requirement
- Apply for employer-sponsored coverage

All four of these application types follow the application end-to-end business flow with some exceptions that are noted in the application sections that follow.

The home page is a custom IBM Cúram **Universal Access** (UA) home page that is tailored to meet the needs of the Cúram HCR solution. From the home page, you can log in to your account, view informational links, and undertake a number of business processes, such as Apply for assistance with health care.

These business processes are implemented by using motivations. Cúram uses motivations to allow the user to undertake an action from the home page. A motivation allows a customer to define their own processes and make them easily available from the **Citizen Account**.

What can I configure or customize?

The organization can customize the home page, including the motivations, to meet the project requirements. Each motivation that is displayed on the solution home page is configured in the **Universal Access** section of the Cúram administration application. Each motivation is associated with an Intelligent evidence gathering (IEG) script, a data store schema, and a display rule set.

Related concepts

[Motivations Overview](#)

[Customizing the Health Care Reform portal](#)

Apply for Assistance with health care

The Cúram Health Care Reform application for assistance is a means for a prospective client to apply for assistance and have their eligibility determined across multiple insurance affordability programs in a clear and straightforward manner, capturing and using only the information that is necessary for that determination.

The application script is as simplified and streamlined as possible so that only questions that are relevant to a household's circumstances are displayed. Certain questions must be asked of all applicants. The application flows through the following sections: applicant details, household details, income information for the individuals in the household, program-specific questions, and finally general questions that are asked of all applicants. Section introduction pages provide applicants with an explanation and details of the information they may need to provide. Section summary pages ensure that all information captured is displayed, also allowing applicants an opportunity to revisit and edit information previously entered. There is also an overall summary for the application script which applicants can use at the end. The application process is dynamic. Questions that are not relevant to the current application about the person and household are not displayed. This filtering ensures that applicants can complete the process as quickly as possible, and will not be presented with questions about information that does not affect their eligibility. For example, male household members are not asked pregnancy-related questions. This is of benefit to an applicant when they can avoid a series of questions, for example, a household member aged 26 and over will not be presented with questions that are necessary to determine eligibility for Medicaid under the former foster care category, because individuals aged 26 and beyond are ineligible for this category of Medicaid. Before beginning the application proper, a consent page is displayed so that applicants can agree to allow their information to be used to retrieve other details from government agencies like the Department of Homeland Security or the Inland Revenue Service. If consent is given, personal information like the citizen's social security number can be used to look up other systems and verify their identity, citizenship and other relevant details. If consent is not granted by the citizen, then any information they enter on an application is still subject to verification by a case worker before eligibility can be determined.

Apply to Purchase Healthcare Without Assistance

Clients can apply to purchase healthcare for themselves and their families without seeking financial assistance. As with other application processes, a citizen account is required in order to purchase healthcare plans directly.

When the user is logged in, an application script captures the necessary information, which is a subset of the information that is required when applying for assistance. To be eligible to purchase a health plan in the exchange, individuals must meet certain non-financial requirements. The applicant and members of their household applying must satisfy state residency, citizenship/lawful presence requirements and not be incarcerated.

Eligibility is determined for each household member results displayed by using the same Cúram Health Care Reform eligibility results page that is used in the application for assistance. A successful determination allows the applicant to continue to shop for plans in the exchange.

Plan selection, shopping, and enrollment follow the same process in the plan management system to that for a citizen selecting having applied and been found eligible for assistance. Summary demographic and eligibility information is passed to the plan management vendor and is used in plan selection and enrollment. The key difference in this flow is that there is no associated tax credit or cost-sharing reduction information. As a result, the plan management system does not need to adjust any monthly premiums, or ask questions that are related to how much of the tax credit is to be used. Upon completion, enrollment summary information is returned to Cúram and displayed on the solution's eligibility results page.

Alignment with the application for assistance ensures that ongoing case management is identical. The intake process can begin upon completion of enrollment.

Apply for an Exemption from the Individual Responsibility Requirement

The individual shared responsibility provision calls for each individual to have minimum essential coverage for each month, or qualify for an exemption. A number of exemptions are called out in HCR legislation that is available in the exchange, or can be claimed as part of filing a tax return, or are available in both.

- The religious conscience exemption and the hardship exemption are available only by going to the exchange and applying for an exemption.
- Exemptions for members of Indian tribes, members of healthcare sharing ministries, and incarcerated individuals can be applied for through the exchange OR while filing an annual tax return.
- Exemptions for unaffordable coverage, short coverage gaps, and individuals who are not lawfully present in the US can only be claimed as part of filing a tax return. The exemption for individuals who are under the tax filing threshold is available automatically. No action is required.

The exemptions that are supported by the Cúram Health Care Reform solution are the ones that can be applied for only through the exchange and the ones that can be applied for either through the exchange or by filing a tax return. The following exemption categories can be applied for:

- Incarcerated Individuals
- Religious Conscience
- Membership in a health sharing ministry
- Membership in a federally recognized Indian tribe

Exemptions are applied for in a similar manner to other application processes. A user account is required to submit an exemption application. Applicants can apply for exemptions under more than one exemption category. Additional information for each exemption category being requested is captured during the application. This ensures that an applicant is only presented with questions that are relevant to the exemption for which they are applying, for example, an exemption due to religious conscience asks only for the religious sect or division which the member is part of, and the date on which membership commenced. Once the application script is completed, rules are run to determine whether the applicants are likely to be eligible for the requested exemptions and the results are displayed on the solution's eligibility results page.

Unlike the other application processes, there is no plan selection or enrollment. The eligibility result can be processed by submitting the application. This calls the Intake process so that cases can be created to manage the exemption in the same way as it handles any other application submission.

Apply for Employer Sponsored Coverage

A further application process supports employees whose employers are on the Small Employer Exchange (or SHOP), where employees are using the exchange to access to employer-sponsored coverage.

As with the application processes for the individual exchange, the user is required to have an account before starting an application. The employee must either create a new account or log in to an existing one. Having done so, they are taken to the application script, which captures information about the employee and also the members of their household if they are to be considered for enrollment on the employer-sponsored coverage as well.

The application consists of the following sections:

- A section that identifies if the person is applying for just themselves or themselves and their family
- A section covering other family members
- A section to gather information about the employee
- An optional section about the other members of their household

Upon completion of the application, the employee's details, including their SSN, are sent to the plan management system to determine whether this person has been entered on a roster of qualified employees for any employers in the SHOP and whether the open enrollment period for any of those employers is active. If active, then summary information about the options available to the employee in the SHOP is presented on the Cúram Health Care Reform eligibility results page. If the employee is eligible, they can continue to enroll on the plan that is subsidized by their employer. Otherwise, they are

informed that they cannot be found in the roster of qualified employees for employers in the SHOP. If found on the roster and the enrollment period is not active, this too is communicated to the employee. As well as the determination for employer-sponsored coverage, employees are also presented with the option to apply for assistance in the individual exchange, as they might be eligible for a program within the insurance affordability programs.

The employee affordability check is done as part of the individual application flow. If employer-sponsored coverage is not considered affordable, then the employee might be entitled to advanced premium tax credits and cost-sharing reductions they would otherwise be ineligible for. The information that is necessary for this affordability determination is about the employee, the household, and those with income in that household. Many of the same questions are asked as part of the individual application process. The affordability check is necessary in the individual application because it is a prerequisite for an eligibility determination for Insurance Assistance. If a person is eligible for employer sponsored insurance that is unaffordable, then they can proceed to check their eligibility for Insurance Assistance. If eligible for employer sponsored insurance that is affordable, then the employee cannot be determined eligible for Insurance Assistance. However, eligibility for affordable coverage does not preclude eligibility for Medicaid. It is in the best interests of the employee to look for the best coverage options and Medicaid might be suitable; meaning the employee goes without coverage under the QHP subsidized by the employer.

Continuing to enroll on a plan that is offered by their employer follows the same pattern to plan selection and enrollment as in the individual exchange. The employee selects the household members for coverage, before being taken into the plan management screens for the Small Employer exchange. Eligible plans are displayed with premiums minus the amount that is subsidized by their employer contribution, as well as the date from which the coverage is offered. As with applications for the other insurance affordability programs, conditional verifications are used on the application case to check that information that is entered on the application is consistent with information available through the federal data hub. For employees, this is their social security number and state residency status. Client attested information that has not been verified or considered reasonably compatible is displayed to the employee on completion of the application. Client-reported information that cannot be verified or considered reasonably compatible requires case worker intervention in order for the application case to be authorized.

Create an Account or Log into an Existing Account

When the client selects to apply for assistance from the home page, the system displays the Universal Access **Getting Started** page with two options: create an account or log into your an existing account.

As part of an application for assistance, client are required to create a citizen account. This is the same when applying for insurance affordability assistance, applying to use the exchange to purchase a QHP (commonly known as Straight to Shop), applying for employer-sponsored coverage, or applying for an exemption from the individual mandate.

After the client logs into their account and authenticates, the client is taken to the first page of the application script, where she can begin to fill out the information required for the application. Authenticated individuals can save and exit an in-progress application. Saved applications can be resumed for completion at a later date. Once completed and submitted, a client can log in to their account to check the status of their applications.

What can I configure or customize?

The Getting Started page is implemented in Universal Access. It is a Page Player page. Certain elements of the page can be configured by the organization.

When the client creates their user account, their data is secured under this account. Multifactor authentication can also be configured to allow for additional authentication when a citizen attempts to log in to the system. From the Universal Access section of the Admin application, select the Authentication Factors link to configure the factors.

Related concepts

[Securing Universal Access](#)

[Creating an Account and Logging In](#)

Select Application Filer

The **Getting Started** page is the first page of the Cúram Health Care Reform (HRC) intelligent evidence gathering (IEG) script. It allows the user to select the category of applicant who is completing the application. From here, three options for application filer type are offered:

- You can complete an application for yourself and the members of your family.
- A navigator can complete an application as an individual acting responsibly on behalf of someone else. Individuals who are not comfortable applying online without assistance can designate a navigator, such as a community organization representative, to complete the application on their behalf, or assist them in its completion. The navigator must enter their own details.
- An authorized representative can log in to the portal with their credentials and apply for you on your behalf. This option allows the user to choose another family member, or trusted person with legal authority to apply on your behalf. Some additional details are captured for the authorized representative, such as name, address, and authorization information. The authorized representative is recorded as the application filer for the application. Authorized representatives can submit applications for multiple clients. They also can access those applications from the **My Information** page of the Citizen Account, where they can resume and complete an existing application on behalf of a client.

What can I configure or customize?

From the **Intelligent Evidence Gathering** section of the IBM Cúram **Administration** application, the organization can customize the solution's default IEG scripts. Since the state application script requirements vary, it is likely the organization needs to customize the scripts to meet project requirements. IEG scripts have a defined structure and a set of supported operations for IEG expressions. The entire script can be customized.

Search for and Select a Navigator

From the Citizen Portal, the client can select a navigator either by searching on a map or by reference number. After the client creates an account and logs in to the system, the client can request assistance from a navigator by selecting the **Search for a Navigator** option in the Cúram Health Care Reform (HCR) portal. A navigator is a person who can apply for an insurance affordability program on the client's behalf.

After the client uses the map search to find a navigator, the system displays a map that shows any registered navigators in the local area. The search is based on the address entered in the search box. The client can select a map entry that presents a **more information** link about the navigator to the user. The client can choose to send an email referral or get directions to the navigator.

Alternatively, if the client already knows which navigator they want to assist them and have their reference number, the client can use the **Select the Navigator Assisting You** option to find the navigator.

What can I configure or customize?

The organization can register a navigator and configure their services offerings by using IBM Cúram Provider Management (CPM). To enable the retrieval and storage of geocodes for addresses, set the property `curam.miscapp.geocode.enabled` to true. Setting this property to true ensures that geocodes for a Navigator's address are stored when the address is created. This property allows the navigator's location to be displayed on the map in Universal Access (UA).

The organization also can set the default latitude and longitude values to determine the center of the map display. From the **Universal Access** section of the **Admin** application, it is possible to configure the geocoding bias area that dictates the boundaries of the map within which the providers are displayed.

Related concepts

[Maintaining Providers and Provider Groups](#)

[Configuring the Map](#)

Capture Consent for Data Retrieval

Before beginning the application, a consent page is displayed so that applicants can agree to allow their information to be used to retrieve other details from government agencies such as the Department of Homeland Security or the Internal Revenue Service. This consent is referred to as the e-verification process.

If consent is given, personal information such as the citizen's social security number can be used to look up other systems and verify their identity, citizenship and other relevant details. If consent is not granted by the citizen, then any information they enter on an application must be verified by a caseworker before eligibility can be determined.

The consent page is part of the solution's IEG script.

What can I configure or customize?

The default IEG script, that includes the consent page, is provided in the Admin application. The elements of the consent page (such as text) can be customized via the IEG script.

Complete an Online Application

After the user has logged into the application and provided their consent, the application proper is displayed. The Cúram Health Care Reform application for assistance is a means for a prospective client to apply for assistance and have their eligibility determined across multiple insurance affordability programs in a clear and straightforward manner, capturing and using only the information that is necessary for that determination.

The assistance application flows through the following sections: applicant details, household details, income information for the individuals in the household, program-specific questions, and finally general questions that are asked of all applicants. Note, the sections in the other application scripts differ.

Section introduction pages provide applicants with an explanation and details of the information they may need to provide.

Section summary pages ensure that all information captured is displayed, also allowing applicants an opportunity to revisit and edit information previously entered. There is also an overall summary for the application script which applicants can use at the end.

The application process is dynamic. Questions that are not relevant to the current application about the person and household are not displayed. This filtering ensures that applicants can complete the process as quickly as possible, and will not be presented with questions about information that does not affect their eligibility. Unnecessary questions are not presented.

Special enrollment rules are not part of the online application script.

What can I configure or customize?

Since the state application script requirements vary by state, the organization will likely need to customize the scripts to meet the project requirements. From the Intelligent Evidence Gathering section of the IBM Cúram Admin application, it is possible to customize the default Cúram Health Care Reform IEG scripts. Intelligent Evidence Gathering scripts have a defined structure and a set of supported operations for IEG expressions. The entire script can be customized.

Related concepts

[Authoring Intelligent Evidence Gathering scripts](#)

Applicant Details Section

The application begins with questions to capture information about the individuals in the household. This process includes basic identifying information about the individual that is required for eligibility determination. This information is referred to as nonfinancial information. The requested information varies based on whether the individual is applying for assistance. For example, because citizenship status is required to be recorded only for applicants, this question is not asked of non-applicants. The information includes a validation that the primary contact must be an adult.

Household Details Section

The **Household Details** section captures non-financial information about other members of a client's household, and other important information that can affect the eligibility and entitlement of the household. For example, household members' relationships to the applicant and tax relationships.

This information is gathered by capturing basic demographic and contact information. Questions determine whether the household member is an applicant. Based on entered information, the system can gather everything that is required of an applicant, or the subset of information required of non-applicants.

Each time a household member is added, the current picture of the household hat is being built up is displayed, and more people can be added as required. A question is displayed to ask what other people need to be included so that the individual is presented with all the information they need to decide whether more people need to be added. The aim is to ensure that the correct household is captured before it is moved on to capture household relationships, tax status, and tax relationships for each individual in the household.

The tax filing questions are asked of a household in a logical sequence:

- Identify which members in the household are planning to file taxes
- Identify any married couples in the household. At least one of the spouses is chosen as a tax filer, then a question is asked if the married couples are filing taxes jointly.
- Identify any members that are claimed as a tax dependent by another tax filer on the application; otherwise, they are non-filers.
- Tax filers that claim dependents and spouses who are filing joint returns cannot be claimed as dependents. Tax filers that do not claim any dependents are looped through to determine whether anyone else claims them. This check is to support scenarios where a tax dependent also is required to file taxes.

Throughout the Household Details section, questions are displayed dynamically. For example, student questions are not asked of household members above age 21, which is the age limit for individuals for Medicaid household composition rules.

Income Information Section

To streamline the application process for the citizen before you enter income for the household, the application uses income data from existing state and federal sources.

If an applicant filed taxes previously, the applicant is given an option to attest that the annual income available in the tax return is an accurate representation of their income for the coverage year. If the tax income is not representative of their current financial situation, the applicant has the opportunity to enter a different annual income. If tax return information is not available (or if any of the following checks fail), then information about current income is retrieved from state systems and presented to the applicant. A number of conditions are run as part of a check to determine whether it is worthwhile to give an option for the applicant to attest to the IRS income.

The check includes the following conditions.

- Running household composition rules to determine whether there is more than one financial household within the overall household
- Checking whether any household members are American Indian/Alaska Native (AI/AN)
- Checking whether the household income that is shown in the tax returns is under the Medicaid/CHIP threshold for any of the applicants in the household

The application script for income loops through each member of the household to determine:

1. If tax return information is available, there is only one financial unit required and the estimated household income is above the Medicaid/CHIP income levels for all applicants, and there is no AI/AN individual, then the applicant is provided the option to confirm if the income for the coverage year is the same as that of the annual income on the tax return. To ensure compliance with Federal law, and to reduce the amount of identity proofing during the application process, the federal tax return income, and title II benefits from SSA are not displayed. The 'expedited' income approach is still supported; an applicant can still confirm that the income for the upcoming coverage year is the same as that of the

federal tax return income, but no income value is displayed. Tax return income and title II benefits continue to be used for verifications and determining eligibility.

2. If the applicant has tax return income but indicates the returned information is not accurate, or if they have no tax return income, then the current income service is polled to see if there are any records for the applicant. If there are, they are presented to the applicant and the applicant can remove them if desired, or add new income manually. If neither the tax return page nor the current income page has been presented to the user, they are asked whether they have any income and given a chance to add any if they do.
3. If the member has income other than what is on their tax return, they are asked whether they have any adjustments they need to make to it and given an option to provide the details.
4. If the member has income other than their tax return, they are presented with an estimated summary of their projected annual income for the following year, and given a chance to enter a new amount if they expect it to be something different.

Next, the manual income capture step allows the applicant to enter wages and other income information for household members that has not been retrieved from tax return income, or from income via the current income service. The benefits of using these information sources means that these income records are verified. If an applicant modifies information that has been retrieved from other systems, or enters income manually, this might require verification by a case worker.

Tax return income is returned as a MAGI amount. If the income is entered manually it must be built up to a MAGI income total per individual.

For each member, income is summed to a Gross Income (GI) total. The client can enter allowable deductions to determine an Adjusted Gross Income (AGI) total for each member.

The MAGI calculation involves adding in the tax-exempt income portions for interest, foreign earnings, and social security income. However, there are varying types of interest, some of which are entirely exempt from tax, such as municipal bonds, and some of which are taxable. As a result, the interest income type is captured as either taxable Interest or tax-exempt interest. Both are counted in the MAGI determination, but only the taxable interest type is counted initially in gross income calculations.

For all the three income types, the user can enter the tax exempt amount. When either income type is entered, the caseworker identifies how much of that amount is tax-exempt. Again, the tax exempt amount is excluded from the GI total but included in the MAGI total for a citizen. These are not listed as distinct income types (as they are for the interest type) as their tax-exempt portions are identified above a certain threshold for the same income type. A detailed breakdown of GI, AGI, and MAGI is provided that is available on the program display rules for a case worker. This is also representative of how citizens report their income on their annual tax returns.

The MAGI income for a citizen is what is used when adding up the household income that is necessary for eligibility determination for Insurance Assistance. However, for Medicaid or CHIP determinations, the rules must determine eligibility using a MAGI-based income total. Essentially there are a few income types that are counted as part of a MAGI income determination but are excluded as part of a MAGI-based income determination. Certain types of American Indian/Alaska Native income, and income from scholarships or awards that are used for education purposes are not counted in MAGI-based income. Similarly, lump sum income is only counted in the month it is received for MAGI-based income, otherwise it is not counted. It is important therefore that these income types are identified as part of the application process, for example, if an AI/AN individual has income that is derived from distributions or ownership interests, then this income is not counted in their eligibility determination for Medicaid.

What can I configure or customize?

The eligibility rules that determine the display of retrieved income from the IRS can be customized to meet your project requirements.

Related tasks

[Customizing the conditional display of IRS income information](#)

Program Specific Questions and Additional Questions

Following income information capture, the system captures the remaining information in order to complete an application. This is either program-specific questions that are presented only where applicable, or questions asked of all applicants as the information is required to help screen for non-MAGI Medicaid.

To present program-specific questions at the start of this section, the system runs Cúram Express Rules rule sets (for each applicant in the household to determine whether they are eligible for Medicaid/CHIP (assuming any outstanding verifications are resolved) or potentially eligible for insurance assistance. If any of the applicants are eligible for Medicaid/CHIP, then a page is displayed which asks questions of those applicants which are specific to those programs. This page displays questions about the applicant's medical bills for the last 3 months and whether they are eligible or enrolled on Indian Health Benefits, if they are selected to be of American Indian/Alaska Native origin. If there are any applicants who are potentially eligible for insurance assistance, then other pages which ask questions specific to that program are asked of those applicants, for example, incarceration and access to employer-sponsored coverage. The answers to these follow-up questions will be used by the rules which are run at the end of the script to determine actual eligibility for Insurance Assistance.

For individuals eligible for Medicaid, avoiding the Insurance Assistance questions is beneficial. A citizen potentially eligible for Insurance Assistance is asked for details about their access to employer-sponsored insurance. If they have employer-sponsored insurance, they are further asked about the cost of that insurance and the contribution that is made by the employer. This information is necessary for the affordability test, which checks whether the cost of the insurance that is offered to the employee after taking into account the available contribution; represents greater than 9.5% of the individual's household income. If it does, then the coverage is not considered affordable and therefore that employee might be eligible for advanced premium tax credits and cost-sharing reductions that they would otherwise be ineligible for. If they are already enrolled in employer-sponsored coverage, then, it is by implication considered affordable. All of this information is of no relevance to those who are eligible for Medicaid, and therefore is not displayed unless relevant for the applicant or a member of his tax household.

Applicants who are not eligible for any financial assistance but are applying to purchase QHPs in the exchange are presented with questions to determine tobacco usage and incarceration. Tobacco usage is a contributing factor to plan premiums for QHPs made available in the exchange, and incarceration is a condition of eligibility for enrollment in a QHP.

After program-specific questions are captured, a page is displayed at the end of the script, which asks questions about each applicant in the household regardless of what program they might be eligible for, the answers to which are used to screen for non-MAGI Medicaid on the application results page. These questions identify whether anyone is blind, disabled, or in need of assistance with their daily needs. The ACA mandates that these MAGI-excepted individuals must follow the traditional Medicaid application process - a link to that traditional Medicaid application process is available from the Curam Health Care Reform eligibility results page.

What can I configure or customize?

The organization can customize the default eligibility rules that determine which specific questions are asked based on eligibility for Medicaid, CHIP, or Insurance Assistance.

Related tasks

[Customizing the conditional display of specific questions for Medicaid, CHIP, or IA](#)

Remote Identity Proofing

At certain points during the application process, the information that is entered on the assistance application can be electronically checked for accuracy against external systems by using the federal hub. Data that must be verified with external systems is compared with the specified external data sources and marked either as e-verified or verification outstanding. The verification process is a required step for only assistance application and not for other application types (for example, applying for an exemption, employer-sponsored coverage).

There are two levels of verification – remote identity proofing of the application filer and verifying information provided on the application that is used to determine eligibility. Health Care Reform provides

support for integrating with external systems such as state systems or third-party commercial applications that are identified by states as data sources.

The first level of verification is to verify the identity application filer by using the Remote Identity Proofing (RIDP) process. RIDP is only used when the client applies for themselves or their family. It is not used when the client applies as an individual acting on behalf as someone else or as an authorized representative.

In this process, the application filer's identifying information, such as Name and Date of Birth, is sent to an external service that generates and sends back a set of questions for the filer to answer. These questions are based on the filer's personal information, such as the last 4 digits of the SSN or Bank Account Number. The filer's responses are then evaluated by the external service, and a decision is returned. If the filer's identify proofing is successful, then the filer can continue to complete the application. If the identity proofing fails, the filer is directed to get in touch with the external service for follow-up. When the filer resumes the application process, the system validates that the application filer successfully completed identity verification with the external service.

What can I configure or customize?

Curam Health Care Reform provides interfaces and corresponding implementations for integrating with the remote identify proofing services provided by the Federal Hub. Organizations can provide their own implementations for these integration points.

Related concepts

[Customizing electronic verifications](#)

Verification Data Services

The second level of verification is on the information that is provided in the application that is used to determine the household eligibility. This electronic verification processing is conditional upon the individual having earlier consented to having their information used in this manner.

If consent is given, the system can use verification services by passing personal identifying information, such as the client's Social Security number (SSN), to look up other systems and verify their identity, citizenship, and other relevant details. The SSN for the primary applicant is verified early in the application process, just after the basic identifying information is recorded. The SSN is verified early because a valid SSN is a prerequisite for later services such as verification of annual tax return income.

In general, the supplied personal information is used to verify financial and non-financial information that the client attests to. Any client-attested information that matches information that is retrieved from other systems is considered e-verified because it was provided to Cúram from the federal hub.

This system of electronic verification (e-verification) provides flexibility for states with a 'reasonable compatibility' requirement between information recorded on the application and information retrieved from the federal hub. States can define what they consider reasonably compatible for the purposes of verification. Information can be accepted as verified even if not an exact match. E-verification and reasonable compatibility introduce the possibility of real-time determinations, meaning a reduced workload for caseworkers because they have no need to follow up with clients for outstanding verifications. E-verification also provides the applicant with a quicker decision.

What can I configure or customize?

By default, Health Care Reform (HCR) provides processing for electronic verification of data such as citizenship, residency, or SSN. The framework for electronic verification supports adding implementations for custom verification processing for data elements that are either not covered by default processing or those data elements that are added as part of the custom implementation. Also, it is possible to override the default verification processing, if needed.

Income has a verification rule set that looks at reasonable compatibility rules. The requirements for reasonable compatibility vary by state. The rule set can be customized to meet the project requirements. The other verifications rules can be customized with java code.

Related concepts

Customizing electronic verifications

View Outstanding Verifications

At the end of the Cúram Health Care Reform intelligent evidence gathering (IEG) script, any verifications that were not electronically verified by the federal hub are shown to the client before the application results are displayed. By showing the details to the client, they are aware of the items that are delaying a complete determination. Any result that is presented is provisional, and depends on whether the client provides supporting documentation to a caseworker.

What can I configure or customize?

The display of the outstanding verifications at the end of the Cúram Health Care Reform IEG script is based on custom code.

View Eligibility Results

Following completion of the application process, the system determines eligibility for assistance. Cúram Universal Access (UA) is used to display an eligibility results page for the range of Cúram Health Care Reform (HCR) programs that a client and household can enroll in. The results of the eligibility determinations are displayed prominently in an easy-to-use interface.

Online help is available to explain terminology so that the individual can make the best decisions to address the needs of the household.

The Cúram HCR eligibility is divided into several discrete sections. The **top pane** displays the applicants in the household and provides summary information about the programs for which they are eligible and their enrollment status. **My items** retains details of the enrollments that already are processed.

The main page content consists of three main sections.

Health Care Options

The healthcare options are displayed front and center on the **eligibility results** page as they relate directly to the reason the individual is here - to get healthcare coverage whether through state-administered Medicaid or the Children's Health Insurance Program (CHIP) or by using the federal assistance for health insurance. The options available to a client depend on the results of the eligibility determination for insurance affordability programs. The client can choose to view details about the eligibility result. However, the opportunity to continue by shopping for and selecting plans for enrollment are presented, plan selection and enrollment is handled by a plan management system. Upon completion of enrollment, a client is returned to the eligibility results page and can view summary enrollment details.

Other Government Services

Screening results that the client can select are displayed after the healthcare options. Individuals can use the screening results to apply for any other government services that are offered in-state and configured to be made available as part of the HCR solution. For example, a low-income single mother might be determined to be eligible for Food Assistance or Cash Assistance, but she can continue to apply for one or all of these programs. This approach is the 'no wrong door' approach provided by the solution.

Other Community Services

Other community services are highlighted in a map for services that are within reach of the individual. These services are shown as a result of triage, that is, the first interaction the client has with an agency that quickly identifies the client's needs. For example, a client might have an immediate need for food and shelter for the family. Triage identifies these requirements and provides a triage map so that the client easily can identify the locations of the services that are being provided. The **Other Community Services** section is empty in the initial installation, so customers can complete the page as required.

Clients who do not enroll in a plan directly can submit their applications to be further processed by caseworkers. On submission, an application reference number is provided to the applicant. Completion of enrollment in a Qualified Health Plan (QHP), or submission of the application starts the intake process in the back-end case management system. Information that is gathered in the application is mapped to

evidence on an application case, which is used to represent the information captured at the time of application.

What can I configure or customize?

The eligibility results page can be configured through a combination of display rules and application configurations found in the **Universal Access** section of the **Administration** application. The Cúram Express Rules (CER) rule sets used in determining eligibility are customizable. The display of the eligibility results page is configured through a combination of display rules and configurations. Through these mechanisms, the organization can customize the three main content sections, plus actions, links, tooltips, My Items, icons, and help text.

Two types of rule sets are available, Citizen Portal or online rules and caseworker rules. Since the eligibility results page is the portal, the online rules run here.

Related concepts

[Configuring Motivations](#)

[Eligibility Display Rules customization](#)

Apply for Other Programs

There is close integration between the application process and ongoing case management for the HCR insurance affordability programs and the traditional Medicaid coverage types as provided by IBM Cúram Income Support. From the eligibility results page, the client can choose to apply for other human services programs that are not part of the Curam Health Care Reform process; for example, food assistance and cash assistance. Screening for these other programs is done as part of the eligibility determination for HCR. The screening rules are run against the data captured on the assistance application. The eligibility results are displayed in the **You might be eligible for the following benefits** section of the results page. The client can choose to start an application for a screened program by selecting the **Apply Online** action.

Applying online begins the application process for one of the Income Support programs. The client is brought to the program selection screens as part of the Universal Access intake process, the difference is that this is done within the eligibility results page. When the Income Support application intake process is finished, the user is returned to the solution's eligibility results page with the status of the relevant programs updated.

When a user chooses to apply for one of Income Support programs, mapping functionality is used to transfer information from the data store that is used by the Curam Health Care Reform application script to the one used by the Income Support application script. A generic mapper transfers data items with the same name and type.

What can I configure or customize?

From the Universal Access section of the Admin application, the organization can configure the programs displayed in the **You might be eligible for the following benefits** section of the eligibility results page. This is achieved through the display rule set configured for the specific Universal Access motivation.

The existing system provides an API which prepopulates the Income Support datastore with the Curam Health Care Reform datastore. The organization can extend this API for a more complete prepopulation based on their own specific datastore customizations.

Related concepts

[Cúram Income Support Food Assistance Program Guide](#)

[Cúram Income Support Cash Assistance Program Guide](#)

[Cúram Income Support for Medical Assistance \(Traditional\) Program Guide](#)

[Cúram Income Support for Medical Assistance Spend Down Guide](#)

Shop for and Enroll in Plans

If there is no plan management system in place, default values for the adult and child are used in the calculation of the benchmark plan. From the eligibility results page, the client can shop for and enroll in Medicaid, Children's Health Insurance Program (CHIP), and Qualified Health Plans (QHP) through

integration with a plan management vendor of the customer's choice. The integration with the plan management vendor allows the client to enroll on a plan on the plan management vendor's system with the eligibility information that is determined on the Cúram side. Also, Cúram can query the plan management vendor's web services to read and store any plans in which a client enrolls.

The starting point for the integration is in the calculation of the maximum tax credit amount available to an individual or household for Insurance Assistance. The second-lowest priced silver plan available within a state health insurance exchange in a geographical region is called the benchmark plan. Tax credit amounts are derived based on the cost of this benchmark plan and are then adjusted according to an enrollee's annual income.

To calculate the tax credit amount, the system passes high-level information about the people in the tax household, their ages and where they live into a web service provided by the plan management vendor. If the enrollment is being assisted by a navigator, the assister information is also passed on to the plan management system. Then, the system returns a monthly premium for the benchmark plan, the cost of essential health benefit as an amount, and the percentage of the benchmark plan premium. The default implementation has values of \$75 for children and \$150 for adults.

The eligibility results page also displays a Monthly Premium Cost to Household on the page. By default, it is always displayed as zero. The amount is intended to be used to keep a total of how much the household has to pay for their coverage - the contribution that remains after they have used (a portion or all) of their tax credits against the QHP premiums. There is information returned in the plan management web service for enrollment information to identify how much of the Advance Payments of the Premium Tax Credit (APTC) was used, and how much the actual QHP coverage costs, which can be used by agencies to calculate how much the household is responsible to pay for coverage. By default, it is always displayed as zero.

After eligibility and entitlement are determined, clients can enroll in different types of plans depending on their eligibility. Enrollment options, such as the enrollment group household members and the primary member of the insurance plan, are captured before passing the information to the plan management system. An inline frame is used to display the plan management pages. To load the plan management pages, an enrollmentID is passed through the plan management URL, which the plan management system then uses to call a Cúram web service that returns information on each of the people involved in the enrollment (that may also include an assister) and the assistance they are eligible for, for example, to return the maximum tax credit available the household.

The plan selection process differs depending on the programs that the individual and their household are eligible for. Therefore, medicaid generally has no associated monthly costs and no need to capture payment details. The applicant might not need to select from many plans if the State limits the plans that are available through Medicaid. In this way, the enrollment process is simplified.

A monthly cost is associated with CHIP plans. A client that is seeking CHIP coverage must consider the monthly premium for coverage and the annual co-payment limit when they choose a plan. CHIP enrollment requires additional information, which includes payment details.

Insurance Assistance plans also have premiums that must be paid so that household members can be covered and cost-sharing reductions that affect the annual costs that a client might be expected to pay. The QHP premium is also adjusted for essential health benefits/additional benefits. Payment details that are captured during Insurance Assistance plan enrollment are complicated by the premium credits. Premium credits are issued in advance so that applicants can decide to forego the entire amount of tax credit and use only a portion of the credits to pay plan premiums. When the client completes enrollment, IBM Cúram maintains the household contribution, ensuring that the QHP premium is covered (by a combination of tax credits and household contribution). Any subsequent household enrollments can use an adjusted APTC amount to ensure that they can never use more credits than they are eligible for. If a household has multiple enrollments, and does not use all of their maximum APTC, they can revisit an enrollment and update the amount that they apportioned to ensure that they use all of their APTC. Alternatively they can continue without using all of their credit if the individual knows that the financial situation is likely to change. An increase in household income results in a lower actual tax credit, and if they use a higher change amount, then they are obliged to pay back the excess as part of reconciliation.

Following completion of enrollment in a plan, the plan management system redirects the iFrame to a URL provided by Cúram that returns the individual to the results page, which is updated based on the

enrollment details. To get these enrollment details, a web service provided by the plan management system is called by using the `enrollmentID`. Plan enrollment details are then returned, for example, the plan name, premium, tax credit used, or deductible associated with the plan.

What can I configure or customize?

Plan management

Cúram Solution for Health Care Reform provides a plan management application programming interface (API) interface that supports integration with a plan management vendor. Cúram Solution for Health Care Reform implements a vendor-agnostic approach to plan management integration and does not include a specific implementation of the plan management API interface in the product. Each project is responsible for implementing their own integration between the Cúram system and the plan management system of choice.

Plan management integration is accomplished with a combination of both user interface and web services integration. A plan management vendor's user interface is shown in an inline frame on a solution page.

Eligibility results

From the **Universal Action** section of the **Admin** application, the client can configure the results page actions that allows the user to shop and enroll from the eligibility results page.

One of the customizations that an organization might want make is to calculate Monthly Premium Cost to Household on the page. The default implementation contains values of children and adults for calculating the Benchmark Plan Monthly Premium used in the Maximum Tax Credit calculation. Customers must provide their own implementation of the web service API to call their Plan Management vendor. The API that contains the default implementation is `curam.planmanagement.adapter.impl.PlanManagementAdapter.getBenchmarkPlanDetails()`. The custom API implementation will replace the default implementation.

Web services

Customization is required to implement the web services.

Related concepts

[Health Care Reform web services](#)

[Customizing plan management](#)

Sign and Submit Application

The Sign and Submit application process involves obtaining an e-signature, capturing acceptance and attestations, and submitting the application. After the client submits the application, it cannot be changed through the portal.

Applications are submitted when the plan selection and enrollment process is completed in the plan management system. Alternatively, submission also occurs when the individual chooses to submit the application from the solution's eligibility results page.

In each of these circumstances, the submitted application is processed in the same manner, starting the Intake process so that an application case is created to represent the point-in-time application. The process also handles the ongoing interactions between the applicant and the agency, through integrated cases and product delivery cases.

On submission of the application, the authorized representative is added as an **Application Filer** case participant type. If the authorized representative can receive correspondence on behalf of the application, the authorized representative is also a **Correspondent** case participant type.

As part of the submission process, the e-signature of the application filer can be recorded. The e-signature page has sections that capture the acceptance of the application filer for cooperation on medical support information collection, eligibility renewals, reporting change in circumstances, and attestation that the information provided is true. The e-signature page is displayed when the user submits the application. A validation is conducted to check that the signature matches the logged in user details. Another validation ensures that the application was signed by the client or the assister.

After the application is submitted, the system also creates the Citizen Account.

What can I configure or customize?

The application submission process can be configured by the organization. The e-signature is captured by using the **Sign & Submit** link on the results page. This link itself is a **Universal Access** Category action, and a new page can be specified if it is required. Category actions can be configured through Results Categories in **Universal Access** in Curam **Admin**. The data that is entered during the online application is copied to a generic generated form.

It also is possible to configure a PDF for the application. The organization agency can design their own PDF to be used with the intake application. The data that is entered during the online application is copied to a PDF form based on the program that is applied for that include associated mapping configurations. If a mapping configuration is not associated with a program, the information that is entered during the online application for that program is not copied to the PDF form.

Related concepts

[Submitting an Application](#)

Person Match

On submission of an internal application and before the creation of an application case, person match works in much the same manner as the online application. Person Match attempts to match applicants automatically to registered Cúram participants. These registered persons with existing client records can then be used in a newly created application case.

If the primary applicant was selected based on finding an already registered person through a search, person match can be skipped (since the person is known), the system proceeds to create the application case and adds this existing registered person as the primary participant on the case. Other persons recorded on the application are matched in the same way. If applicants cannot be automatically matched, the system proceeds to create the application case and adds the applicants as prospects or fully registered persons, depending on the results of the person match search.

After the household members that are listed on an application are matched to existing clients or recorded as new participants, an application case is created automatically. Information that is gathered in the internal application can then be mapped to evidence on the application case.

What can I configure or customize?

Note:  The Generic Search Server which is leveraged by the default implementation of the PersonMatch API is deprecated. For more information, see [Deprecated features](#)

The default implementation of the PersonMatch API leverages the Generic Search Server. If lucene is turned off, an empty list is returned from the API. Customers can provide their own implementation of the PersonMatch API if they so wish.

Cúram Common Intake allows users to configure the person match process. Person match search is configurable by using an application property. A weight can be assigned to each of the available search criteria. The weight is used to determine how important the criterion is to the matched outcome. The sum of the weights from a search result is compared against configured threshold values, which determine whether a result is an exact match, a possible match, or not a match. The sample criteria weights the reference or Social Security Number (SSN) highest, along with date of birth, given name, and surname. The upper and lower score threshold values are set as system properties. The properties are available in the **Application – Person Match Settings** category.

Related concepts

[Configuring Person Search and Match](#)

[\(deprecated\) Generic Search Server Overview](#)

Application Case Creation and Evidence Mapping

After the household members that are listed on an application are matched to existing clients or recorded as new participants, an application case is created automatically.

In Cúram Health Care Reform (HCR), application cases are used to manage any of the options that a client or employee can apply for, including applications for insurance affordability assistance, application for exemptions from the mandate to purchase health insurance, applications for individuals who proceed to shop directly for insurance without financial assistance, and employees who are applying for employer-sponsored coverage.

Each of these application processes is separated out from the insurance affordability application onto their own case types. These application processes mean that they are configured with the specific evidence types and verifications required only by those applications. For example, an application to shop in the exchange without assistance does not require the capturing of any income information, nor any verification requirements that relate to income. The application captures non-financial information such as state residency and citizenship so that applicants can be determined eligible to purchase Qualified Health Plans (QHPs) through the exchange. The application case types that are available are:

- Insurance affordability
- Employer-sponsored coverage
- Shop in exchange without assistance
- Exemption

Information that is gathered in the online application is mapped to evidence on the application case.

Straight Through Processing Workflow

A submitted application does not require caseworker intervention when all client-attested information is electronically verified (e-verified). The case is routed to the Straight Through Processing workflow. In straight-through processing, the caseworker is notified about the application case when it is authorized, but does not need to be involved. The applications are authorized automatically.

Manual Processing

Any evidence items that are not verified by an external system as part of the application process or accepted based on client self-attestation, require manual verification by a caseworker. Straight-through processing is halted and a caseworker is assigned the task of resolving the outstanding evidence verifications with the client. Federal requirements for reasonable opportunity or inconsistency periods allow states to continue with the delivery of a program during this period.

Process Instance Errors View

After an application is submitted, some errors cannot be corrected by the caseworker and are sent to the Process Instance Error Queue. The errors can be seen from the **Process Monitoring** section of the **Admin** application.

What can I configure or customize?

From the **Universal Access** section of the **Admin** application, the customer can configure the application case. Information that is gathered in the online application is mapped to evidence on the application case. This mapping is achieved through a Cúram Data Mapping Engine configuration. The mapping configuration can be customized by the organization.

Related concepts

[Cúram Intake overview](#)

Related tasks

[Configuring the intake configurations](#)

Generate Communications

Cúram Health Care Reform (HCR) provides for a basic set of communications, primarily to notify the applicant or current enrollee of an eligibility determination. The notification for eligibility determination varies depending on whether any outstanding verifications that are associated with the application exist.

For the straight-through application process where client-attested information is verified, the eligibility determination and associated communication notify the applicant of the household's eligibility. The notification is combined for the household members across the insurance affordability, employer-sponsored coverage, and exemption programs. The notice informs the household of their individual eligibility for Medicaid, Children's Health Insurance Program (CHIP), state basic health plan, employer-sponsored insurance, or exemptions.

When outstanding verifications exist, the communication notifies the applicant of household eligibility on a temporary basis. This notification is necessary to support the inconsistency period for an application, during which eligibility must be determined by using the client-attested information. Therefore, this notification includes details of the client-attested information that are not verified yet, and require follow-up with a caseworker. Each notification includes details about the possible appeal for any decision that is associated with an eligibility determination, with instructions about how to file that appeal.

Two notifications are available.

Table 1: Cúram Health Care Reform client notifications	
Notification	Description
Health Care Application Acknowledgment	After submission, an online notification is shown to the client that the application was received and the status is pending. It lists the application reference number. After the application is authorized, the status changes to disposed.
Notice of Provisional Eligibility Determination	After the client submits an eligible application from the portal, a communication displays for the caseworker with subject Preliminary Eligibility Determination Notification. This notice is a pro forma communication.

What can I configure or customize?

Communications can be customized by the organization.

Navigators

A navigator is a person who can be assigned to help a client to apply for an insurance affordability program.

For those individuals who are not comfortable applying online without assistance, they can designate a navigator, such as a community organization representative, to complete the application on their behalf, or assist them in its completion.

Search Navigator

The **Navigator** tab in the Citizen Account allows the client to search for a navigator. From here, the client can start a search to find a navigator that assists them with the application process. The search process displays the navigator on a map

What can I configure or customize?

The organization can register a navigator and configure their services offerings by using IBM Cúram Provider Management (CPM). To enable the retrieval and storage of geocodes for addresses, set the property `curam.miscapp.geocode.enabled` to true. Setting this property to true ensures that

geocodes for a navigator's address are stored when the address is created. This designation allows the navigator's location to be displayed on the map in **Universal Access** (UA).

The organization can also set the default latitude and longitude values to determine the center of the map display. From the **Universal Access** section of the **Admin** application, it is possible to configure the geocoding bias area that dictates the boundaries of the map within which the providers are displayed.

Related concepts

[Support for Mapping of Addresses](#)

[Configuring the Map](#)

Navigator Registration and Intake

Registered navigators can help clients with their applications.

Register as Navigator

Using Cúram Provider Management, a client or external agency can register as a navigator from the **Navigator** portal. When the person or agency requests to register as a navigator, a number of details are recorded, and the request is submitted.

Navigator requests are processed by resource managers. A task is created and assigned to a default workflow. Resource managers can accept the task, review the request, and when they are satisfied that the person or agency meet the requirements for being a navigator, the request can be processed to register the provider as a participant on the system. Registered Navigator Providers can have the services that they offer to clients recorded for their profiles.

When a submitted navigator request is approved, an email is sent to the email address that is recorded for the navigator. The email contains login credentials for the **Navigator** portal. Navigators then can begin assisting individuals with their applications by accessing the **Navigator** portal.

What can I configure or customize?

The **Register as a Navigator** page is a standard Cúram page that can be customized to meet your project needs. You can customize the external inquiry workflow to meet your project needs.

Related concepts

[Introduction](#)

[CPM Workflow Process Definitions](#)

Navigator Intake

Navigators can help a client look for health coverage options through the marketplace, including completing and submitting the Insurance Assistance application.

Log in to Account

After navigators are registered successfully and approved by the agency, they can log in to the Navigator Portal by using their login details.

What can I configure or customize?

Universal Access provides support to customize the login page and the links and messages that are displayed there.

Select Client to Assist

The navigator can choose a client to assist from a list of clients who requested assistance.

What can I configure or customize?

The **View** page is a standard Cúram list page and can be customized to meet your project needs.

Submit Application for Client

The navigator can help a client by completing and submitting an application for Insurance Assistance on behalf of the client. The navigator can also resume saved applications.

When a navigator submits an application for a client, a record of the navigator who assisted the client is created. A record of all the clients who were assisted by the navigator also is kept and is available in the Navigator Portal.

The client's application is also available for the client to view in the client account. The client can choose to resume an application started by the navigator.

What can I configure or customize?

The **View** page is a standard Cúram list page and can be customized to meet the project needs.

Caseworker intake

The internal application process allows a caseworker to complete and submit an application on behalf of the client. An internal application is configured in the system that allows caseworkers to create and submit applications for their clients by using Cúram Intake. Use the information in the following section to understand how to complete the internal application process that uses Cúram Intake.

The internal application process allows a caseworker to complete and submit an application on behalf of the client. An internal application is configured in the system that allows caseworkers to create and submit applications for their clients by using Cúram Intake.

Search For and Register an Individual

The worker initiates the intake process by searching for the individual in the system. Use this information to understand how the process works for searching for an individual, initiating the intake process, and registering that person into the system.

The first step in the caseworker intake process is to search for and register the individual. Use this information to understand how to start the intake process and search and register an individual in the Cúram Health Care Reform application.

The worker initiates the intake process by searching for the individual in the system. The Health Care Reform (HCR) application uses the person search function to allow the caseworker to search across all the persons and prospect persons who are registered on the system. From the search results, the worker can decide whether the details of anyone who already is registered in the system match the individual. If a match is identified, the worker can select the individual from the search results, and begin the intake process. If no matches are found, the worker can register a new individual as a person or as a prospect person participant and then can create a new application form for that individual.

The worker might not have all the necessary information that is required for full person registration, so the worker can register the individual as a prospect person with minimal data. A full registration can be completed later when all of the required information is available.

Most often, an individual is registered as a prospect until the individual files an application for a program, at which time the individual is registered fully as a person.

Complete Internal Application for Assistance

After the caseworker completes the person search match process, the caseworker can create and submit an application for the client. The caseworker application form is an Cúram Intelligent Evidence Gathering (IEG) script that contains the necessary set of guided questions for the insurance affordability application.

After the caseworker completes the person search match process, the caseworker can create and submit an application for the client.

The caseworker application form is an Cúram Intelligent Evidence Gathering (IEG) script that contains the necessary set of guided questions for the insurance affordability application.

The first page of the script displays text that the caseworker must read to the client about how their information is used by the agency and the privacy act statement. The client must agree to allow their information to be used for the application. The caseworker is required to confirm that the text is

communicated to the individual applying for the program and that the client provides their consent before the caseworker can continue.

After the consent page, basic information that was captured when the caseworker registers the person is prepopulated in the script, including person name, date of birth, gender, and Social Security Number (SSN).

In essence, the script captures the same information as the online application. Differences exist that make it more appropriate for a caseworker. For example, all of the staging pages that explain what is coming in the next section and most of the informational text at the top of application pages is removed. These pages are Help text or preparatory details that guide a citizen through the application process and are not deemed relevant for a caseworker.

The last page of the script includes rights and responsibilities text. The text appears in the application before the caseworker submits the application script. The caseworker is required to confirm that the text is communicated to the individual applying for the program before the caseworker continues the application process.

The caseworker submits the application after they have completed the script.

What can I configure or customize?

The default Health Care Reform IEG application script is provided in the Admin application. Since the application script requirements vary by state, you likely need to customize the scripts on your project. IEG scripts have a defined structure and a set of supported operations for IEG expressions. The presentation of pages in a script is configurable.

The text on the consent page and the rights and responsibilities text page is configurable.

Related concepts

[Authoring Intelligent Evidence Gathering scripts](#)

[Configuring the Texts Associated with an Application](#)

Person Match

On submission of an internal application and before the creation of an application case, person match works in much the same manner as the online application. Person Match attempts to match applicants automatically to registered Cúram participants. These registered persons with existing client records can then be used in a newly created application case.

If the primary applicant was selected based on finding an already registered person through a search, person match can be skipped (since the person is known), the system proceeds to create the application case and adds this existing registered person as the primary participant on the case. Other persons recorded on the application are matched in the same way. If applicants cannot be automatically matched, the system proceeds to create the application case and adds the applicants as prospects or fully registered persons, depending on the results of the person match search.

After the household members that are listed on an application are matched to existing clients or recorded as new participants, an application case is created automatically. Information that is gathered in the internal application can then be mapped to evidence on the application case.

What can I configure or customize?

Note:  The Generic Search Server which is leveraged by the default implementation of the PersonMatch API is deprecated. For more information, see [Deprecated features](#)

The default implementation of the PersonMatch API leverages the Generic Search Server. If lucene is turned off, an empty list is returned from the API. Customers can provide their own implementation of the PersonMatch API if they so wish.

Cúram Common Intake allows users to configure the person match process. Person match search is configurable by using an application property. A weight can be assigned to each of the available search criteria. The weight is used to determine how important the criterion is to the matched outcome. The sum

of the weights from a search result is compared against configured threshold values, which determine whether a result is an exact match, a possible match, or not a match. The sample criteria weights the reference or Social Security Number (SSN) highest, along with date of birth, given name, and surname. The upper and lower score threshold values are set as system properties. The properties are available in the **Application – Person Match Settings** category.

Related concepts

[Configuring Person Search and Match](#)

[\(deprecated\) Generic Search Server Overview](#)

Inbound Account Transfer from Federal Hub

For states that chose the Federally Facilitated Model (FFM) or to work in partnership with the Federal Marketplace, the Account Transfer Interface is key to the user experience. The fundamental goal of the Account Transfer Interface is to ensure that individuals that use state and federal systems do not have to rekey their information and that information remains consistent across the two systems. This process involves the transfer of information in a format defined by the Account Transfer Interface at specific trigger points defined by the Account Transfer Interface.

Information that is sent from the FFM to the State Medicaid Agency (SMA) or Children's Health Insurance Program (CHIP) is sent over what is referred to as an Inbound Account Transfer. If a client is determined potentially eligible for Medicaid or CHIP by the FFM, the FFM transfers the account to the SMA Cúram system. In an assessment state, the SMA makes the final determination. In a determination state, the FFM makes the final determination and the SMA enrolls the person when they are told to do so. This process is an Inbound Account Transfer and is treated as an initial application.

For an account that was previously transferred to Cúram from the FFM, a subsequent account transfer for a change reported in the FFM comes in as an inbound payload to Cúram. This payload is treated as an inbound Change of Circumstance payload and the existing ongoing case for the household must be updated with the received changes. If a client has Medicaid or CHIP coverage for a period but is later found to be ineligible, their account can be transferred from Cúram to the FFM to be assessed for Insurance Assistance. This transfer is an outbound transfer from Cúram to the FFM.

To understand the trigger points behind the Inbound Account Transfer Interface, it is necessary to understand the basic flow of the interface. This flow is best illustrated through an example of an initial application:

1. An individual applies for a benefit in the FFM.
2. The FFM assesses or determines (dependent on the state model chosen) that they are potentially eligible or ineligible for Medicaid or CHIP.
3. The individual elects to submit their application to the SMA
4. The FFM now sends an Inbound Account Transfer to the SMA.

What can I change or customize?

The Account Transfer process contains application programming interfaces (APIs) that map Inbound Account Transfers to Cúram data structures: for example, to cases and evidence.

Note: These APIs might not completely map all data fields from Inbound Account Transfers and cannot take into account customizations made by the organization. It is the responsibility of the organization to ensure that a fit gap analysis was undertaken to ensure that all Account Transfer data fields map to the organization's case and evidence structures.

The mapping APIs are customizable through extension points that were provided for each entity mapped to Cúram from the Account Transfer payload. This process enables organizations to add their own custom data mappings to support their particular requirements. To further enable organizations to complete these tasks, the source code for the Account Transfer process is delivered with the product.

Related concepts

[Configuring Account Transfer with the Federally Facilitated Exchange](#)

Insurance Affordability Application Case Creation

After the caseworker submits the Insurance Assistance application, a new Insurance Affordability application case is created for the person. By default, the application cases that are created internally are assigned directly to the user, the HCR caseworker, who created the application. The application is displayed in the user's **My Applications** list.

In Cúram Health Care Reform, application cases are used to manage any of the options that a client or employee can apply for, including applications for insurance affordability assistance, application for exemptions from the mandate to purchase health insurance, applications for individuals who proceed to shop directly for insurance without financial assistance, and employees who are applying for employer-sponsored coverage.

Each of these application processes has been separated out from the insurance affordability application onto their own case types meaning they are configured with the specific evidence types and verifications required only by those applications. For example, an application to shop in the exchange without assistance does not require the capturing of any income information, nor any verification requirements relating to income. The application is specifically designed to capture non-financial information such as state residency and citizenship so that applicants can be determined eligible to purchase Qualified Health Plans (QHPs) through the exchange. The application case types that are available are:

- Insurance Affordability
- Employer-sponsored insurance
- Unassisted insurance
- Exemptions
- Account transfer change of circumstance

What can I change or customize?

From the **Universal Access** section of the **Admin** application, you can configure the application case. Information that is gathered in the online application is mapped to evidence on the application case. This mapping is achieved through a Cúram Data Mapping Engine configuration. The mapping configuration can be customized by the organization.

The solution uses Cúram Intake functionality to provide caseworkers with the tools they need to process and manage applications by providing the link between the application and case management. A case type of Application Case was defined to specifically meet the requirements for processing applications.

The organization can configure the ownership strategy for the internal application case. By default, application cases that are created internally are assigned directly to the user the caseworker, who created the application. The organization can configure the application case to be assigned to a user or a work queue, among other options.

Related concepts

[Cúram Intake overview](#)

[Assigning an Ownership Strategy](#)

Related tasks

[Configuring the intake configurations](#)

Maintain Evidence

From the Insurance Affordability application case, the caseworker can maintain evidence. The Cúram Health Care Reform application includes a number of dynamic evidence types that are associated with the Insurance Affordability application case. Evidence can be maintained by using the **Evidence** tab on the application case. There are also two static evidence types (Annual Tax Return and Absence).

What can I configure or customize?

Organizations must copy the Cúram Health Care Reform dynamic evidence configurations, even if no customizations are required. Organizations can configure new dynamic evidence configurations

Related concepts

Configuring Dynamic Evidence

Check Eligibility

The Insurance Affordability application case type is configured to include an option for a caseworker to run an eligibility check by using the evidence that is "in edit" on the case. The caseworker can check the client's eligibility for the programs on the application case as of the current business date. The step does not need to be done before a caseworker authorizes the application. Each time an eligibility check is done, a new row is added to the **Eligibility Checks** page. The page can be expanded to show which members of the household are eligible for each program.

The rule set outputs the eligibility decision for the programs that are checked on the application case, and, if relevant, the entitlement for that program.

What can I configure or customize?

The **Check Eligibility** feature is configurable. Rulesets can be customized in CER. The rule set outputs the eligibility decision for the programs that are checked on the application case. If an Eligibility Check rule set is specified, an Eligibility Check Strategy also must be defined from the application case in the Admin application.

Note: There are two types of rule sets: citizen portal (on-line) and caseworker. Because this is the caseworker side, the caseworker rules run here.

Resolve Outstanding Verifications

From the application case, the caseworker can resolve any outstanding verifications. Use this information to understand how to resolve outstanding verification issues.

Any evidence items that are not verified by an external system as part of the application process or accepted based on client self-attestation, require manual verification by a caseworker. Straight-through processing is halted and a caseworker is assigned the task of resolving the outstanding evidence verifications with a client. All evidence is in-edit on the application case until it is authorized. Federal requirements for reasonable opportunity or inconsistency periods allow states to continue with the delivery of a program during this period. To support this requirement, verifications are configured to be optional for the application case.

What can I configure or customize?

Cúram Health Care Reform (HCR) application cases and integrated cases are configured to use the verification framework. From the **Verifications** section of the administration application, you can configure the Cúram Health Care Reform Verifications. You also can customize conditional verification rule sets in the same way as other rule sets.

Related concepts

Cúram Verification Guide

Program Authorization

Use this information to understand authorization of each program on an application case.

After the caseworker resolves any outstanding verifications that are associated with the application case, the worker can start the program authorization process. Authorization of each program on an application case is required to process the application case to completion. By default in Cúram Health Care Reform, the authorization strategy is set at the program level. After all the programs are authorized, the application case status is set to Closed.

Ongoing case management requires both an integrated case and a product delivery to complete the delivery of services and benefits to clients. Integrated cases are not necessarily created for every program authorization, however. An existing integrated case can be used to host newly created product delivery cases. For Cúram Health Care Reform, if integrated cases exist of the appropriate type for which any of the application case clients is a member, the case worker is presented with the option to use one of these cases or to create a new integrated case.

What can I configure or customize?

Program authorization can be configured at either the application level or at the program level to meet your project requirements. From the **Universal Access** section of the **Admin** application, you can configure the program authorization processing for the application case.

Application Level Authorization Strategy

When the application level authorization strategy is selected, you must define the authorization Cúram express rules (CER) ruleset. You also must decide whether a new or existing integrated case is appropriate to be used when the program authorization is successful. The integrated case is used to host any product deliveries that are created as a result of the authorization. If a new integrated case is created, all of the application case clients are added as case participants to the integrated case. If an existing integrated case is used, any additional clients on the application case are added as case participants to the integrated case. Any evidence that is captured on the application case that also is required on the integrated case is copied to the integrated case upon successful authorization.

Program Level Authorization Strategy

You can choose to authorize the application at the program level when the application case has one or more program types that are associated to it. Separate integrated cases are used to manage the product deliveries that are created as a result of authorization. If you decide to authorize at the program level, then each program must be authorized separately. You can choose to create a new integrated case for each program that is authorized. Alternatively, you can choose to use an existing integrated case or allow the caseworker to select one or the other. You must also define the type of integrated case that is created as a result of authorizing the program. Program Group Logic functionality is used to create and maintain product deliveries. The program group rules are executed in order to determine which clients are eligible for which products. Then the Program Group Logic creates the corresponding products.

Related tasks

[Configuring a basic application case](#)

Reasonable Opportunity Period/Inconsistency Period

Use this information to understand the federal requirements for resolving inconsistent information that is provided in an application and how to manage the reasonable opportunity and inconsistency periods for handling these issues.

Federal rules require that states allow a period of 90 days to resolve inconsistencies between the information an applicant provides and information available from other trusted sources. During this period, the applicant still can receive benefits based on the information they provided. The inconsistency period starts on the date that the potential eligibility notification is sent. If the notification is not sent, the date is the case start date. To support the reasonable opportunity requirement, the verification requirements are configured to be optional for the application case, allowing the program to be authorized with outstanding verifications. The verifications are mandatory for the integrated case. To activate the product delivery cases to ensure benefit delivery during the inconsistency period, the system automatically bypasses any mandatory outstanding verification by creating Verification Waivers. The waiver period is set to the duration of the inconsistency period from the date the notification was sent. This process allows activation of evidence and product delivery cases with outstanding verifications, allowing applicants to have access to benefits during this period.

If the inconsistencies are not resolved by the end of the reasonable opportunity period, follow-up actions such as redetermination of eligibility that uses information available are required. To trigger these actions, Case Milestones are created, with the expected start and end dates set to be the same as the inconsistency period. The actual start date of the milestone is set to the date the notification was sent and the 90-day period countdown begins. When the business date passes the 90-day period, the milestone overdue event is raised which can be used to complete the follow-up actions.

What can I configure or customize?

The default inconsistency period processing infrastructure consists of a batch process, a workflow, and the inconsistency period processing application programming interfaces (APIs). By default in the Cúram Health Care Reform application, an inconsistency period is created only once for the lifetime of a case.

This can be customized by the organization. The inconsistency period starts from the date the potential eligibility notification is sent, this can be customized.

Related tasks

Customizing inconsistency period processing

Generate Communications

Cúram Health Care Reform provides for a basic set of communications, primarily to notify the applicant or current enrollee of an eligibility determination. The notification for eligibility determination varies depending on whether outstanding verifications remain that are associated with the application.

For the straight-through application process where client-attested information is verified successfully, the eligibility determination and associated communication notify the applicant of the household's eligibility. This determination is a combined notice for the household members across the insurance affordability, employer-sponsored coverage, and exemption programs, which notifies the household of their individual eligibility for Medicaid, Children's Health Insurance Program (CHIP), state basic health plan, employer-sponsored insurance, or exemption.

Where outstanding verifications exist, the communication notifies the applicant of household eligibility on a temporary basis. This notification is necessary to support the inconsistency period for an application, during which eligibility must be determined by using the client-attested information. This notification includes details of the client-attested information that as yet is verified, and requires follow-up with a caseworker. Each notice includes details on the possible appeal for any decision that is associated with an eligibility determination along with instructions on how to file that appeal. Four notifications are available:

<i>Table 2: Cúram Health Care Reform client notifications</i>	
Notification	Description
Eligibility decision for an application	If authorization of an application succeeds, then this notification is generated informing the household of the decision. It is stored as a communication with the integrated case for the primary client.
Eligibility decision as the result of evidence change	If evidence was added to the integrated case and applied successfully, then this notification is generated informing the household of the decision. It is stored as a communication with the integrated case for the primary client.
Preliminary eligibility determination with evidence inconsistencies	This determination is generated for an application case and the primary client when it is first created if the application has outstanding evidence that needs to be resolved.
Preliminary eligibility determination with evidence inconsistencies for a change reported through evidence	This determination is generated for an integrated case when new evidence is introduced to the case.

What can I configure or customize?

Support is provided for two types of templates: Extensible Stylesheet Language (XSL) templates and Microsoft Word templates. XSL templates are stylesheets that are used for generating pro forma communications; Microsoft Word templates are used to create Microsoft Word communications. These templates are managed differently on the system.

Related concepts

Communication Templates

Deny Application

Use this information to understand under what circumstances a caseworker can choose to deny the Insurance Affordability application.

From the application case, the caseworker can choose to deny each program with a valid denial reason. The worker selects a denial reason and any additional comments in relation to the denial. The worker can select to deny a program at any point in the application case lifecycle prior to case closure. No products are created for a denied program.

Outbound Account Transfer to Federal Hub

Information that is sent from the State Medicaid Agency (SMA) to the Federally Facilitated Marketplace (FFM) is sent over what is referred to as the Outbound Account Transfer. The same physical interface schema is used to support both outbound and inbound transfer. However, the nature and constraints on the data that must be passed over that interface depends on whether it is an inbound or an outbound call.

This process is complicated further in terms of the trigger points by what is referred to as the Deferred Response. This process is illustrated best by two examples that relate to initial applications.

Example 1

1. An individual applies for a benefit in the FFM.
2. The FFM assesses or determines (dependent on the state model chosen) that they are potentially eligible or eligible for Medicaid, Children's Health Insurance Program (CHIP) or both.
3. The individual elects to submit their application to the SMA
4. The FFM now sends an Inbound Account Transfer to the SMA.
5. The SMA immediately must send a synchronous response that indicates receipt (the FFM automatically will stop sending future requests – until discussion with the state occurs – if it detects these responses are not sent).
6. The SMA later must send a Deferred Response to the FFM indicating the eligibility and enrollment of the individual. (In a determination state, the state does not get to determine eligibility as that determination already is established.) This Deferred Response is an Outbound Account Transfer.

Example 2

1. An individual applies for a benefit in the SMA.
2. The SMA determines that the individual (or anyone in the household) is not eligible for Minimum Essential Coverage (MEC) under the Modified Adjusted Gross Income (MAGI) rules.
3. The SMA now must send an Outbound Account Transfer to the FFM. As no original Inbound Transfer exists from the FFM, this transfer is not a Deferred Response.

The exact trigger points for when an Outbound Account Transfer must be sent depend on whether it is a Deferred Response, not on it being an Outbound Account Transfer. For example, in the first scenario above an Outbound Account Transfer must be sent by the SMA if an individual is found not to be eligible because they did not provide necessary verification requirements that take into account Reasonable Opportunity). In the second scenario, an Outbound Account Transfer is not be sent if the individual is found not to be eligible for MEC because they did not provide necessary verification requirements.

An outbound account transfer to the FFM also can be triggered when:

- The caseworker denies the application with a reason other than Procedural Denial.
- The individual or household is ineligible for Streamlined Medicaid/CHIP, unless the ineligible decision is an unlawfully present applicant (because they would not be eligible for any other coverage).

What can I configure or customize?

The Account Transfer process contains APIs that map the Cúram data structures to an Outbound Account Transfer. Note that these APIs might not completely map all data fields from the case structures to the Outbound Account Transfer and cannot take into account customizations made by the organization. It is

the responsibility of the organization to ensure that a fit gap analysis has been undertaken to ensure that all of the organization's case and evidence structures map to the Account Transfer data fields. The mapping APIs are customizable through extension points that have been provided for each entity mapped from Cúram to the Account Transfer payload. This enables organizations to add their own custom data mappings to support their particular requirements. To further enable organizations to perform these tasks, the source code for the Account Transfer process is delivered with the product.

Related concepts

[Configuring Account Transfer with the Federally Facilitated Exchange](#)

Ongoing Case Management

Applications require both an integrated case and a product delivery to complete the delivery of services and benefits to clients.

Create Integrated Case

Following the authorization of programs on an application case, an Insurance Affordability integrated case is created.

Integrated cases allow for the typical case management tasks of resolving verifications and capturing updates to evidence for ongoing eligibility. Integrated cases can be used to manage any number of application cases that exist for the members in a family. For example, an employee application for employer-sponsored coverage results in an application case for that employee. If other household members were to apply for assistance in the individual exchange, this possibility would result in an insurance affordability application case. When verifications are resolved and the programs that are associated with these applications are authorized, they result in one integrated case for the household.

What can I configure or customize?

In Common Intake, you can configure the ongoing case that is associated with the application case. From the Universal Access section of the Admin application, select the Application Cases link. By default, the Insurance Affordability Application Case is configured to include the Insurance Affordability program.

From the Insurance Affordability program home tab, you can select the **Ongoing integrated case type**. By default, the Insurance Affordability integrated case is configured.

From the **Case** section of the Admin application, you can configure the Insurance Affordability integrated case.

Related concepts

[Configuring Integrated Case Management](#)

Integration with Person Evidence

Much of the data that is stored for a person or prospect persons meets the Cúram definition of evidence. It is used in eligibility and entitlement calculation, and often it is information that is retrieved from a citizen or household as part of an application or intake process. Maintaining this data as evidence allows it to be used for eligibility and entitlement in a way that allows users to choose when data changes need to be applied and take effect.

This evidence can remain 'in edit' until a user decides to apply it to the case; when the application case is authorized the evidence is activated. Also, configuring these new dynamic evidence types onto other cases (such as an integrated case where other case evidence is maintained), allows users to maintain the information along with other case evidence. This process provides a better way of managing all evidence for a person or prospect person.

For Cúram Health Care Reform, primarily dynamic evidence is used (very little static evidence). PDC evidence is used.

A household might have cases for both Cúram Health Care Reform and IBM Cúram Income Support programs. Participant Data Case (PDC) entities Addresses, Absence, and State Residency evidences are used in Cúram HCR. This usage of evidences common across Health Care Reform and Income Support allows information to be shared between the solutions, and hence the user records the information only

once. The multiple participant evidence creation function is enabled by default for the Addresses evidence.

What can I configure or customize?

The types of person evidence that can be added and maintained on a particular case type can be configured by the organization. It can be configured whether updates are shared to other cases. The evidence broker plays a central role because sharing needs to occur between the intake application, ongoing cases (integrated cases or product deliveries), and the person.

PDC mode is set to on by default. Setting PDC to off is not supported.

Related concepts

[Evidence Broker](#)

[Person/Prospect Person Data as Evidence](#)

Evidence Brokering

Following the creation of the Insurance Affordability integrated case, the application case evidence is automatically accepted and activated onto the integrated case. The **Evidence Broker** configurations that are used in Health Care Reform allows evidence to be automatically accepted and activated on the integrated case. Evidence broker configurations where the evidence is not automatically accepted and activated onto the integrated case/application case are shown in the following paragraphs.

In addition, logic is included with the Participant Manager evidence types to ensure that logical duplicates are not brokered. For example, where a new gender record is created on an application case and the gender is not different from what already is recorded against that person, the broker discards the new record when it brokers the evidence from the application case to the Participant Manager.

Integration with Income Support is available through the person record. It takes two main forms:

- The **Person** tab for any of the people who are involved displays a list of the all cases related to that person.
- Person evidence from both integrated cases is shared with the person evidence area of the Participant Manager.

Person evidence does not have the Cúram concept of in edit or incoming states for evidence. This condition means that all evidence brokered from cases as person evidence is accepted automatically.

In addition to the possibility of being brokered from cases to person evidence, evidence also can be brokered from person evidence to any open cases for the person. If the evidence change originated on a case, when it is brokered as person evidence it is sent only to other cases and not the case on which the change originated. So, if a caseworker adds phone number evidence for a person on an Income Support integrated case, this information is brokered to that person's evidence in the Participant Manager and then on to the Insurance Affordability integrated case if one exists for that person. When the evidence is brokered on to the integrated case, it appears as incoming evidence so that a caseworker can choose whether to accept it.

A household might have cases for both Cúram Health Care Reform and IBM Cúram Income Support programs. Participant Data Case (PDC) entities Addresses, Absence, and State Residency evidences are used in Cúram HCR as evidence. Income Support also used PDC Addresses. This usage of evidences common across Cúram HCR and Income Support allows information to be shared between the solutions, and hence the user records the information only once. Evidence brokering configurations are enabled between Income Support Integrated Case (IS IC) and Person/Prospect Person PDC for PDCAddress evidence and between IS IC and the HCR Insurance Affordability case types. Absence evidence also is configured to broker between the two solutions.

The table that follows includes a full list of the initial configurations for each of the evidence types shared by Cúram Health Care Reform cases, the Participant Manager, and Income Support:

Table 3: Evidence broker configurations

Source	Target	Configuration
Application Case (All Cúram Health Care Reform application types)	Integrated Case – Insurance Affordability	All evidence types are Auto Accept=true, Auto Activate=true
Integrated Case – Insurance Affordability	Participant Manager	All evidence types are Auto Accept=false, Auto Activate=false (standard behavior for Participant Manager evidence)
Participant Manager – Person Record	Application Case (All Cúram Health Care Reform application types that exclude Account Transfer CoC application)	Gender, Birth and Death details, Phone Numbers and Contact Preferences are Auto Accept=false, Auto Activate=false (appear as incoming evidence)
Participant Manager – Person Record	Integrated Case – Insurance Affordability	All evidence types are Auto Accept=false, Auto Activate=false (appears as incoming evidence)
Participant Manager – Person Record	Integrated Case – Income Support	All evidence types are Auto Accept=false, Auto Activate=false
Participant Manager – Prospect Record	Integrated Case – Income Support	Countable Assistance Period evidence is Auto Accept=true, Auto Activate=true
Integrated Case – Income Support	Participant Manager – Person Record	Countable Assistance Period is Auto Accept=true, Auto Activate=true
Integrated Case – Income Support	Participant Manager – Prospect Record	Countable Assistance Period is Auto Accept=true, Auto Activate=true
Integrated Case – Insurance Affordability	Integrated Case – Income Support	Absence is Auto Accept=true, Auto Activate=true
Integrated Case – Insurance Affordability	Participant Manager – Person Record	Addresses are Auto Accept=true, Auto Activate=true
Participant Manager – Person Record	Integrated Case – Income Support	Addresses are Auto Accept=false, Auto Activate=false
Non-Identical Evidence Sharing		
Participant Manager – Person Record	Integrated Case - All	Source Evidence is IS Medicaid Eligibility Target Evidence is Non MAGI Medicaid Eligibility Share Verifications – Always Sharing Limited - No

What can I configure or customize?

From the **Case** section in the Admin application, you can choose which evidence types to share and then to enable or disable each evidence type for sharing on each case type. For example, an integrated case type might have several evidence types and only a few of these evidence types might be suitable for sharing. Therefore, only these types are enabled. In order for sharing evidence to work at the case level, in addition to enabling evidence sharing on evidence types, agencies must be licensed for the Cúram **Evidence Broker** function. From the **Rules and Evidence** section of the Admin application, you can configure the **Evidence Broker** settings.

References

Related concepts

[Evidence Broker](#)

Run Program Group Logic and Activate Product Delivery Cases

Following successful program authorization and creation (or reuse) of an integrated case, program group logic is run on the integrated case to determine the set of eligible programs and the citizens who receive these programs

Rules logic determines whether to create a new product delivery case, or reuse an existing product delivery case, and determine the post processing that is required in various situations. This logic applies only within an Insurance Affordability integrated case, and not across other integrated cases. Product delivery cases are created, one for each of the eligible Insurance Affordability programs for which a household is eligible.

For the Insurance Assistance (IA) and Unassisted Qualified Health Plan (UQHP) product delivery cases (including State Basic Health Plan and Employer Sponsor coverage), the rules are different based on whether the application date is in the open enrollment period or not. If the application date is in an open enrollment period, the certification period is set to start on the first day of the coverage period for the first open enrollment period that is configured in the system (for example, Jan. 1, 2014) and ends on the last day of that coverage period (Dec. 31, 2014). Eligibility is determined for the calendar year. The product delivery case start date is set to the certification start date. Individuals that apply after the coverage period start state are found to be ineligible from the certification period start date until the day before they are eligible.

If the application date is not in the open enrollment period, the certification period is set to after the coverage period state date and ends on the last day of that coverage period (for example Dec. 31, 2014). Eligibility is determined for remainder the calendar year. The product delivery case start date is set to the certification start date. Individuals that apply after coverage period start date are found to be ineligible from the certification period start date until the day before they are eligible.

For the Streamlined Medicaid and Children's Health Insurance Program (CHIP) product delivery cases, the certification period is set to start on the first day of the application month where the individual is eligible in the application month. For example, if the individual applies for benefits in June 5, 2015, and is determined eligible at that time, then the coverage period is would begin on June 1, 2015, and end May 30, 2016. The product delivery start date is set to the certification start date.

For exemptions the exemption period starts from the month the applicant has a valid exemption reason or the first of the calendar year, whichever is later. The end date is when the exemption reason is no longer satisfied or the end of the calendar year, whichever is earlier.

The eligibility rules take in to account the certification period. Therefore, decisions within the product delivery case that depict the eligibility duration that starts from the product delivery case creation date until the end of the certification period are created. Typically when the individual applies before the enrollment period starts, two decisions are available. One ineligible decision from the case start date until the start of the certification period and another eligible decision that covers the duration of the certification period. For IA and UQHP, for applications both in and outside of open enrollment, there is a 15 day eligibility rule. If the application date is between the first and 15th of the month, eligibility start date is the first of the following month. If the application date is after the 15th of the month, eligibility start date is the first day of the second month following the month of application.

Based on the client-attested data, if the household is eligible for Streamlined Medicaid starting Jan. 1, 2014, until March 31, 2014, and thereafter eligible for Insurance Assistance, both the products would be created during program authorization with the decisions within the product that reflect the eligibility period of coverage on the products.

For Cúram Health Care Reform, the following product delivery cases are created:

- Streamlined Medicaid
- CHIP
- Insurance Assistance product deliveries, one product delivery for each tax household determined eligible
- State Basic Health Plan
- Unassisted Qualified Health Plan
- Exemptions
- Employer-Sponsored Insurance

When a new product delivery case is being created, a check is done to determine whether a product delivery of that type exists on the integrated case. If existing product delivery exists that is suitable for reuse, it is reused. Otherwise, a new product delivery is created.

If the existing product delivery case is closed, the closure reason is checked to see whether the case can be reopened. Cases with a closure reason of 'Created in Error' are never reopened. The indicator 'Reassess Closed Cases' for a product delivery case type is bypassed if the case is closed with a closure reason of 'Created in Error'. If the case cannot be reopened, then a new product delivery case is created. The closure reasons that prevent a product delivery case from being reopened can be configured.

What can I configure or customize?

You can customize the program group logic rules to meet your project requirements. The list of closure reasons for which a case will never be reopened can be configured through an application property.

The BulkICReassessment batch process allows a bulk run of program group logic for all cases on the system. Support is provided to customize this batch process.

Related concepts

[Application Case and Program Statuses](#)

Generate Communications

Cúram Health Care Reform provides for a basic set of communications, primarily to notify the applicant or current enrollee of an eligibility determination. The notification for eligibility determination varies depending on whether outstanding verifications remain that are associated with the application.

For the straight-through application process where client-attested information is verified successfully, the eligibility determination and associated communication notify the applicant of the household's eligibility. This determination is a combined notice for the household members across the insurance affordability, employer-sponsored coverage, and exemption programs, which notifies the household of their individual eligibility for Medicaid, Children's Health Insurance Program (CHIP), state basic health plan, employer-sponsored insurance, or exemption.

Where outstanding verifications exist, the communication notifies the applicant of household eligibility on a temporary basis. This notification is necessary to support the inconsistency period for an application, during which eligibility must be determined by using the client-attested information. This notification includes details of the client-attested information that as yet is verified, and requires follow-up with a caseworker. Each notice includes details on the possible appeal for any decision that is associated with an eligibility determination along with instructions on how to file that appeal. Four notifications are available:

Table 4: Cúram Health Care Reform client notifications

Notification	Description
Eligibility decision for an application	If authorization of an application succeeds, then this notification is generated informing the household of the decision. It is stored as a communication with the integrated case for the primary client.
Eligibility decision as the result of evidence change	If evidence was added to the integrated case and applied successfully, then this notification is generated informing the household of the decision. It is stored as a communication with the integrated case for the primary client.
Preliminary eligibility determination with evidence inconsistencies	This determination is generated for an application case and the primary client when it is first created if the application has outstanding evidence that needs to be resolved.
Preliminary eligibility determination with evidence inconsistencies for a change reported through evidence	This determination is generated for an integrated case when new evidence is introduced to the case.

What can I configure or customize?

Support is provided for two types of templates: Extensible Stylesheet Language (XSL) templates and Microsoft Word templates. XSL templates are stylesheets that are used for generating pro forma communications; Microsoft Word templates are used to create Microsoft Word communications. These templates are managed differently on the system.

Related concepts

[Communication Templates](#)

Viewing Eligibility

After the program group logic is run and the product delivery cases are active, you can view eligibility details by using the Eligibility Viewer (EV) on both the Integrated Case and Person or through the product delivery case decisions.

Over time, individuals might be eligible for different programs. The Eligibility Viewer (EV) provides a holistic view of eligibility at the Integrated Case and Person level. At the Integrated Case level, the EV provides the caseworker with a single consolidated timeline view of program eligibility for all members of the Integrated Case. At the Person level, the EV provides the caseworker with a single timeline view of a person's eligibility across Integrated Cases.

Eligibility is displayed for the current calendar year with the current month highlighted. The caseworker can use **Back** and **Forward** buttons to view eligibility for either an earlier or later year. For each member, eligibility for a program is represented by an eligibility bar on the timeline, where members are ordered first by Integrated Case primary client, and then by age. The caseworker can also view the eligibility information in a list format. The caseworker can click an eligibility bar and see the start and end dates of eligibility. A split is displayed on the eligibility bar where there is a change in either eligibility or entitlement for the program. For example, a split is displayed if the Annual Premium Tax Credit (APTC) amount that the tax filer is eligible for changes from \$50 per month to \$75 per month.

For each program type that a client is eligible for, the caseworker can click the eligibility bar and view extra information in addition to the coverage start and end dates. The extra information provides the caseworker with details that contribute to the eligibility calculation to help answer customer queries about eligibility. For example, the following extra information is displayed:

Insurance assistance and SBHP programs

- Tax household
- Assistance unit
- Monthly premium tax credit
- Household income
- Cost sharing reduction
- Percentage of federal poverty limit (FPL)

Children's health insurance program (CHIP)

- Financial unit
- Assistance unit
- Monthly premiums
- Maximum co-payments

Streamlined Medicaid

The period of retroactive coverage is highlighted in the bar.

Key events

If one or more key events occur in a month, where a key event is either an evidence change or a rule change, an icon is displayed next to the month. The caseworker can click the icon to view a list of changes. For each change, the list indicates the date of the change, a brief description of the change, and the person that the change applies to, as shown in the following example:

mm/dd/yyyy - Income increase - Case participant name (age)

Examples of evidence changes include a change in income or age, or the addition of a new member to a case.

The following sample rules that can be used to determine changes in a case are provided with the default installation:

- In receipt of Streamlined Medicaid - child individual's 19th birthday occurs during the month
- In receipt of Streamlined Medicaid - adult individual's 65th birthday occurs during the month
- In receipt of Streamlined Medicaid - former foster care and 26th birthday occurs during the month
- In receipt of Emergency Medicaid and date of entry is 5 years before the current date

What can I configure or customize?

The display of the eligibility viewer can be customized. New product types can be configured to display in the eligibility viewer. Also, an administrator can customize the rules that determine evidence changes.

Viewing Product Delivery Decisions

Decision screens are available that display the results of an eligibility decision for each insurance affordability program. These screens provide a detailed overview of the eligibility decision for each household member in a product delivery case.

Cúram Express Rules (CER) are used to define the display rules that determine what is displayed based on whether rules or rule groups are satisfied or not. Eligibility for each program is assessed against a common set of factors, and these factors are grouped accordingly on the decision screen. The decision details provide the caseworker with high-level summary of eligibility or ineligibility for a program, in addition to the ability to drill down to view member eligibility or ineligibility and reasons for that determination.

A standard set of decision screens are available for each of the insurance affordability programs - overall summary, non-financial summary, and an income summary.

<i>Table 5: Decision screens for each of the insurance affordability programs</i>	
Category summary	Information presented
Eligibility summary	Pass/fail for income and non-financial information.
Program-specific summary for Streamlined Medicaid	Eligible members and the coverage category for which they are eligible, for example, parent/ caretaker, child, pregnant woman, adult, former foster care recipient.
Program-specific summary for CHIP	Coverage cost, including the monthly premium and the maximum co-payment limit.
Program-specific summary for Insurance Assistance	Benefit unit and assistance details; including the premium tax credit and cost sharing reduction.
Excluded members	Household members that are excluded from the determination of program eligibility are displayed along with the exclusion reason. For example, members that are eligible for Medicaid coverage are displayed as excluded members in the CHIP program, with the exclusion reason: Eligible for Medicaid.
Exempted members	Members of American Indian/Alaskan Native origin are exempted from the CHIP coverage cost.

The non-financial summary includes a high-level eligibility summary per member for each of the areas assessed within the non-financial rules for that program:

- Social Security Number (SSN), Residency and Citizenship are displayed for Medicaid and Children's Health Insurance Program (CHIP).
- Residency, Citizenship, and Incarceration are displayed for Insurance Assistance.

An income summary is also presented which reflects the income requirements of each program. For Medicaid, CHIP and Insurance Assistance, the income summaries include the following types of information:

- Financial Units summary (for Medicaid, financial units are formed for each member of the case. For CHIP, financial units are formed around each child) including whose income in the unit is counted or not counted
- For CHIP, financial units are formed around each child) including whose income in the unit is counted or not counted.
- Tax Household summary (for Insurance Assistance) lists the members in the tax household.

The Income Summary provides a summary of the income and calculations used in the eligibility determination. These vary according to the source of income used in the calculations. Income eligibility provides a summary per member including the household income, the household size, the FPL for that household size, and the income as a percentage of the FPL.

What can I configure or customize?

From the Cases section in the Admin application, the organization can configure the product delivery case decision categories to explain how eligibility and entitlement results are determined.

Support is provided to customize the associated CER display rules.

Related tasks

[Configuring decision categories](#)

Check Retroactive Eligibility

Use this information to understand how to run an eligibility check for Retroactive Medicaid that uses the evidence that is active on an Insurance Affordability integrated case.

Cúram supports Retroactive Medicaid for Modified Adjusted Gross Income (MAGI). The Insurance Affordability integrated case type is configured to include an option for a caseworker to run an eligibility check for Retroactive Medicaid that uses the evidence that is active on the case. If found eligible for Retroactive Medicaid and a Streamlined Medicaid product delivery case exists for the client, the certification start date is moved back to accommodate eligibility during the retroactive period (the past three months). If a Streamlined Medicaid PD does not exist for the client, a product delivery case is created for the retroactive period. The **Determinations** tab on the PDC displays only eligible/ineligible decisions for retro and SM period. The determinations tab on the product delivery case displays a decision of Yes for Retroactive Medicaid for the coverage period.

You can be eligible for Medicaid for three months before the month of application. When you have medical expenses during any of the three months immediately before the month you apply for Medicaid, you might be able to receive Medicaid for some or all of that time if you met the eligibility requirements in those months. Income and resources (if applicable) are calculated separately for each month of retroactive coverage. In case of policy changes during the retroactive period, the policy and income limits for each retroactive month apply.

You do not have to be eligible for the month of application to be eligible for any of the retroactive months.

The basic flow for Cúram Health Care Reform when it determines Retroactive Medicaid is as follows:

1. Clients can request for retroactive Medicaid eligibility determination by answering Yes to the question 'Does anyone in the household need help paying for medical bills from the last 3 months?' on the solution's **Find Assistance** application.
2. On Application authorization, a task is generated to the caseworker that indicates the clients request for retroactive Medicaid eligibility.
3. A caseworker then is expected to add the required evidence data for the past 3 months and use the **Check Retroactive Medicaid Eligibility** link that is introduced on the Integrated case to trigger the retroactive Medicaid eligibility determination process.

To be eligible for retroactive Medicaid eligibility, a client must pass the existing Streamlined Medicaid rules for the retroactive months and have medical bills for the retroactive months.

What can I configure or customize?

Retroactive rules can be customized in CER.

Generate Communications

Cúram Health Care Reform provides for a basic set of communications, primarily to notify the applicant or current enrollee of an eligibility determination. The notification for eligibility determination varies depending on whether outstanding verifications remain that are associated with the application.

For the straight-through application process where client-attested information is verified successfully, the eligibility determination and associated communication notify the applicant of the household's eligibility. This determination is a combined notice for the household members across the insurance affordability, employer-sponsored coverage, and exemption programs, which notifies the household of their individual eligibility for Medicaid, Children's Health Insurance Program (CHIP), state basic health plan, employer-sponsored insurance, or exemption.

Where outstanding verifications exist, the communication notifies the applicant of household eligibility on a temporary basis. This notification is necessary to support the inconsistency period for an application, during which eligibility must be determined by using the client-attested information. This notification includes details of the client-attested information that as yet is verified, and requires follow-up with a caseworker. Each notice includes details on the possible appeal for any decision that is associated with an eligibility determination along with instructions on how to file that appeal. Four notifications are available:

Table 6: *Cúram Health Care Reform client notifications*

Notification	Description
Eligibility decision for an application	If authorization of an application succeeds, then this notification is generated informing the household of the decision. It is stored as a communication with the integrated case for the primary client.
Eligibility decision as the result of evidence change	If evidence was added to the integrated case and applied successfully, then this notification is generated informing the household of the decision. It is stored as a communication with the integrated case for the primary client.
Preliminary eligibility determination with evidence inconsistencies	This determination is generated for an application case and the primary client when it is first created if the application has outstanding evidence that needs to be resolved.
Preliminary eligibility determination with evidence inconsistencies for a change reported through evidence	This determination is generated for an integrated case when new evidence is introduced to the case.

What can I configure or customize?

Support is provided for two types of templates: Extensible Stylesheet Language (XSL) templates and Microsoft Word templates. XSL templates are stylesheets that are used for generating pro forma communications; Microsoft Word templates are used to create Microsoft Word communications. These templates are managed differently on the system.

Related concepts

[Communication Templates](#)

Income Support Caseworker Role

A case worker might need to manage applications and cases that combine Insurance Affordability and traditional Medicaid, Food Assistance, or Cash Assistance programs. While Cúram Health Care Reform and Income Support have distinct business processes, a caseworker can manage all applications and cases through a single workspace with the IS Case Worker role. The IS Case Worker role combines the HCR Case Worker and IS Eligibility Worker roles. By using the IS Case Worker role, a caseworker can work on applications and cases that previously needed to be done separately by the two roles.

What can I configure or customize?

The workspace can be configured and customized to meet the business needs of the agency for this particular role. For example, the home page, pods, the application view, and pages within the view.

Check Eligibility for Human Services Programs

The interactive business flow diagram outlines the process for checking eligibility for Human Services programs. Click a process to view information about the process in a separate topic.

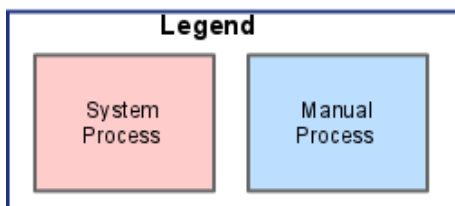
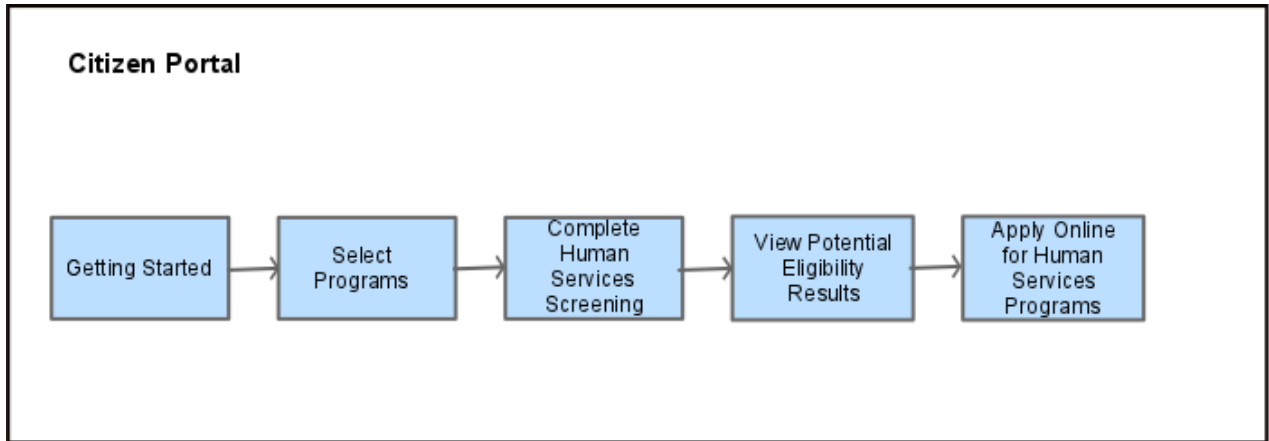

1. [“Getting Started” on page 49](#)
2. [“Select Programs” on page 50](#)
3. [“Complete Human Services Screening” on page 51](#)
4. [“View Potential Eligibility Results” on page 52](#)
5. [“Apply Online for Human Services Programs” on page 52](#)

Getting Started

When the client selects to check if they are eligible for other programs from the home page, the system displays the Getting Started page with three options: create an account, log into an existing account, or start screening without creating an account.

What can I configure or customize?

The Getting Started page is implemented in Universal Access. It is a Page Player page. The Page Player is a Universal Access framework that displays non-UIM pages on the Universal Access citizen portal.

Certain elements of the page can be configured by the organization. When the client creates their user account, their data is secured under this account. Multifactor authentication can also be configured to allow for additional authentication when a client attempts to log in to the system. From the Universal Access section of the Admin application, select the Authentication Factors link to configure the factors.

Related concepts

[Securing Universal Access](#)

[Creating an Account and Logging In](#)

[Configuring An Authentication Factor](#)

[Configuring security](#)

Select Programs

After the client either logs into their account and authenticates or selects to start screening without creating an account, the client is taken to a page to select the type of screening desired.

From the Select Screening page, the client can select to complete a human services by providing only basic information about the household or they can choose to perform a more detailed screening. The system uses the basic information to determine what benefits and services might be available to the client. Alternatively, the client can select to run a screening by providing more detailed information about the household to get a more accurate result.

Human services programs provide financial and medical assistance and supportive services to vulnerable clients of all ages to help them achieve and maintain independence and optimum health and improve their lives. Services and benefits include temporary and emergency cash assistance, work and training opportunities, health care, food and nutrition benefits, housing and home energy assistance, and child development programs.

Human Services Screening provides eligibility determination for the programs and services listed below.

Programs	Description
Cash Assistance	This program provides temporary cash assistance, supportive services, and work opportunities to needy families. The program's goal is to help people get employment and become self-sufficient through job training, education, and work activities.
Child Care Assistance	The Child Care Program provides assistance to low-income families who need child care so they can work or participate in a work-related training or education activity. The purpose of the program is to ensure that children are well cared for in a safe, healthy, and educational environment by trained, qualified child care providers while parents are working or attending training.
Early Head Start	The Early Head Start program (for pregnant women, infants and toddlers) provides educational, health, nutritional, and social services for low-income families.
Emergency Assistance	This program provides short-term cash assistance to citizens in emergency situations. Examples of emergencies include homeless, need to make a rent payment to prevent eviction, need to make a mortgage payment to prevent foreclosure, need money for legal services to avoid eviction, or the need to make a utility payment to prevent shutoff.
Food Assistance	The Food Assistance Program helps low-income people and families buy the food they need for good health. This benefit may be issued in the form of vouchers or credit on an Electronic Benefits Card (EBTcard) which can be used in place of cash to purchase food in participating stores.

Programs	Description
Head Start	The Head Start program (for children ages 3-5) promotes school readiness for children in low-income families by providing comprehensive educational, health, nutritional, and social services. The program focuses on helping preschoolers develop the early reading and math skills they need to be successful in school.
Low Income Home Energy Assistance Program (LIHEAP)	The Low Income Home Energy Assistance Program (LIHEAP) assists eligible low income households pay home heating costs. Households may also be eligible for cooling assistance and emergency heating assistance.
Medical Assistance	The Medical Assistance program provides health care and health related services to certain low income individuals and families, including families with dependent children, pregnant women, children to age 21, individuals age 65 and older, or individuals determined blind or permanently disabled.
School meals	School Meals (National School Lunch program and School Breakfast program) provides free, nutritious meals and snacks to children in low income areas.
Summer meals	The Summer Food Service Program provides free, nutritious meals and snacks to children in low-income areas. The program helps children get the nutrition they need to learn, play, and grow, throughout the summer months and during other long periods when they are out of school.
Women, Infants and Children (WIC)	The purpose of the Special Supplemental Nutrition Program for Women, Infants and Children (WIC) is to promote and maintain the health and well-being of nutritionally at risk pregnant, breastfeeding and postpartum women, infants and children. The WIC program provides supplemental nutritious foods, nutrition and breastfeeding information, and referral to other health and nutrition services.

What can I configure or customize?

The types of programs and screenings that are available can be configured by an organization.

The help text in the IEG script can be customized.

Related concepts

[Configuring Screenings](#)

[Configuring Programs](#)

Complete Human Services Screening

From the Select Screening page, the client can select to complete a human services screening by providing only basic information about the household or they can choose to perform a more detailed screening. The system uses the basic information to determine what benefits and services might be available to the client. Alternatively, the client can select to run a screening by providing more detailed information about the household to get a more accurate result.

Human services screening enables the client to check their potential eligibility for a range of programs and services. It also provides the client with the necessary information to make an informed decision about whether to pursue benefit assistance. The human services screening script guides the client through a set of questions that relate to the client, the home, benefits, income, expenses, and resources. Clients are not required to enter detailed information. However, the accuracy of the screening eligibility determination depends on the level and accuracy of information entered by the client. Clients can complete the screening anonymously.

The client can screen for multiple clients in a household. More clients can be added at any stage during the screening process.

Following completion of the screening process, the system determines potential eligibility for assistance. The screening eligibility determination rules are then run against the recorded data to determine the potential eligibility.

What can I configure or customize?

You can configure screening types and related programs in the Universal Access section of the administration application.

Human services screening is implemented through the IBM Cúram Universal Access and Intelligent Evidence Gathering components. From the Intelligent Evidence Gathering section of the IBM Cúram administration application, the customer can customize the scripts. Because the state screening script requirements vary by state, the customer might need to customize the scripts to meet project requirements. Intelligent Evidence Gathering scripts have a defined structure and a set of supported operations for IEG expressions. The entire script can be customized.

Related concepts

[Configuring Screenings](#)

[Configuring Programs](#)

View Potential Eligibility Results

Cúram Universal Access is used to display the eligibility results page for the range of human service programs and services. A list of potentially eligible programs and a list of programs for which eligibility might not be determined are displayed to the client.

A client can select a link on any of the programs that are displayed in the results pages, and depending upon configuration this action results in the client to be taken to any of the following program-specific options:

- Online Application for the selected programs
- An external website to view further program information for example SNAP or TANF

Online help is available for terminology that is of significance to the individual to make the decisions that best address the needs of the household.

What can I configure or customize?

This page contains the screening results including the display rules written for the specific program. It also contains a **More Info** link that can go to an external website, for example a Food and Nutrition Service (FNS) website for Supplemental Nutrition Assistance Program (SNAP). The Cúram Express Rules (CERs) screening rule sets can be customized to support custom display rules on the **screening results** page.

Related concepts

[Configuring Eligibility and Screening Details](#)

[Configuring Screenings](#)

Apply Online for Human Services Programs

After the client views the potential eligibility results, the client can select to apply for human services programs either online or by printing and mailing in the application form. From the 'Your Next Step' page

of the screening script, the client can see a list of programs that can be applied for online. As a result of integration with Cúram Income Support, the **Apply Online** function is enabled for Food Assistance, Medical Assistance, and Cash Assistance.

Applying online begins the application process for the selected Income Support programs - a client is taken into the program selection screen, Human Services Application Form, as part of the Universal Access intake process.

The Income Support intelligent evidence gathering (IEG) application script is displayed. Mapping functions were added which transfers information from the data store that is used by the Income Support screening script to the one used by the Income Support application script when a user chooses to apply for one of the Income Support programs from the screening results page. A generic mapper transfers data items with the same name.

When the application intake process is finished, the user is returned to the client's home page with the status of the relevant applications updated.

Authenticated individuals can save and exit an in-progress application. Saved applications can be resumed for completion later.

What can I configure or customize?

Screening types and related programs can be configured in the Universal Access section of the administration application.

Since the state application script requirements vary by state, the organization might need to customize the scripts to meet the project requirements. From the IEG section of the IBM Cúram **Administration** application, it is possible to customize the default Income Support IEG scripts. Intelligent Evidence Gathering scripts have a defined structure and a set of supported operations for IEG expressions. The entire script can be customized. The organization can configure whether they require prepopulation of the screening script to occur.

Related concepts

[Prepopulating The Screening Script](#)

Apply for Human Services Programs

If your organization delivers Cúram Income Support programs, your organization can benefit from integration with application processes or ongoing case management, depending on your system. From the

Cúram Health Care Reform home page, a client can create a user account and apply online for select programs.

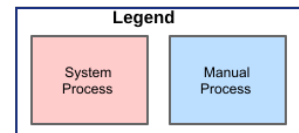
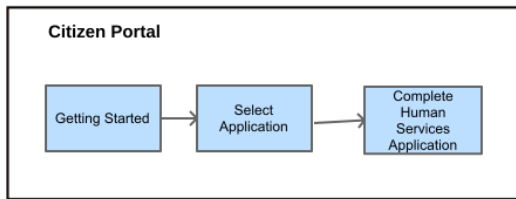

1. [“Getting Started” on page 49](#)
2. [“Select Application” on page 55](#)
3. [“Complete Human Services Application” on page 55](#)

The solution is delivered as part of the Cúram Income Support solution product. Cúram Income Support functionality supports applications and ongoing case management for Food Assistance, Cash Assistance, and traditional Medicaid coverage types. There is close integration between the application process and ongoing case management for the Cúram Health Care Reform insurance affordability programs and the equivalent processes for traditional Medicaid coverage types as provided by Cúram Income Support.

The section provides a detailed description of the Apply for Other Programs feature that is available from the solution's home page.

What can I configure or customize?

For Cúram Health Care Reform only organization's (that do not use the Income Support solution), the organization should customize the HCR landing page to remove the Apply for Other Programs link.

For organizations that do implement Income Support, the organization must download the Income Support application script from DeveloperWorks as this is not included in the Income Support product. The application script allows you to apply for the Income Support programs. These add on installers provide additional demo product configuration and can be installed on top of an existing Cúram Social Program Management Platform and Cúram Income Support Installers.

The purpose of the sample configuration is to provide content in the application to allow users access to the functionality within the context of an end-to-end process.

Getting Started

When the client selects to check if they are eligible for other programs from the home page, the system displays the Getting Started page with three options: create an account, log into an existing account, or start screening without creating an account.

What can I configure or customize?

The Getting Started page is implemented in Universal Access. It is a Page Player page. The Page Player is a Universal Access framework that displays non-UIM pages on the Universal Access citizen portal.

Certain elements of the page can be configured by the organization. When the client creates their user account, their data is secured under this account. Multifactor authentication can also be configured to allow for additional authentication when a client attempts to log in to the system. From the Universal Access section of the Admin application, select the Authentication Factors link to configure the factors.

Related concepts

[Securing Universal Access](#)

[Creating an Account and Logging In](#)

[Configuring An Authentication Factor](#)

[Configuring security](#)

Select Application

After the client either logs into their account and authenticates or selects to start the application process without creating an account, the client is taken to the first page of the application script.

From the Select Application page, the client can select to complete the human services application form.

What can I configure or customize?

Applications and programs can be configured in the Universal Access section of the administration application.

Related concepts

[Universal Access Page Player Look and Feel](#)

[Configuring Applications](#)

[Configuring Programs](#)

Complete Human Services Application

The client can select to apply for other human services programs either online or by printing out and mailing in the application form. From the 'Human Services Application Form' page of the script, the client can see a list of programs that can be applied for online. This begins the application process for the selected Income Support programs, such as Food Assistance, Cash Assistance, or traditional Medical Assistance.

The Income Support IEG application script is displayed.

When the application intake process is finished, the user is returned to the client's home page with the status of the relevant applications updated.

Authenticated individuals can save and exit an in-progress application. Saved applications can be resumed for completion at a later date.

Submitted applications can be withdrawn by selecting a Reason and entering other details if the reason is other. The citizen electronically signs the application by checking the signature box and signing with the same name used on the application.

What can I configure or customize?

Applications and programs can be configured in the Universal Access section of the administration

Since the state application script requirements vary by state, the organization will likely need to customize the scripts to meet the project requirements. From the Intelligent Evidence Gathering section of the IBM Cúram Admin application, it is possible to customize the default Income Support IEG scripts. Intelligent Evidence Gathering scripts have a defined structure and a set of supported operations for IEG expressions. The entire script can be customized.

Integration with Income Support Intake

If a citizen submits their Cúram Health Care Reform application from the **Health Care Reform** results page and then submits an application for another Income Support program, the two applications are processed separately. The respective intake processes for these two applications are quite different from each other.

Cúram Health Care Reform uses Cúram Intake application case functionality. Income Support makes uses a type of application case that is a facade that is built on top of an integrated case.

Where the two applications can overlap is through how the two different intake processes can match applicants against people who are already registered in the system. In the Health Care Reform solution, this is an automated process, facilitated by Person Match processing. In Income Support, this is a manual process facilitated by Client Merge processing.

For example, if a citizen submits a Cúram Health Care Reform application when there had previously been no record of them in the system; as part of the process of creating an application case and mapping information to it, the Person Match algorithm is run for each of the people on the application. Since no matches are found, the individuals are automatically registered as new participants on the system. As part of registering these people, person evidence is created for evidence items such as their name, date of birth, SSN. The standard straight-through process then takes effect for this application to decide whether manual intervention is required before authorizing the program and creating an insurance-affordability integrated case with the necessary product delivery cases created within it.

When the Income Support application is submitted, each of the people on the application (which would typically, but not always, be the same people submitted on the Cúram Health Care Reform application) are initially created as prospect persons and the intake worker is responsible for registering them. To do this, they search for people that are already registered in the system with similar details and if they find someone they are happy is a match, the intake worker can then 'merge' the prospect with the actual person on the system, ensuring that any evidence entered as part of this application is associated with that person. Depending on the Evidence Broker configuration, evidence can also be shared from the Income Support application case to the Cúram Health Care Reform application case (if it is still open) or the solution's integrated case. This can happen through the person evidence; and directly between the cases (evidence brokering happens automatically if the configuration is in place).

If a Cúram Health Care Reform application is submitted when people on the application are already registered via an Income Support application, then the process of matching the new applicants with the existing people is automatic so long as either a conclusive match or no match at all is found. Where multiple potential matches exist, a task is created for a case worker to decide whether any of those potential matches should be used or a new person registered

Related concepts

[Cúram Income Support for Medical Assistance \(Health Care Reform\) business overview](#)

Check Cost of Health Plans

For organizations that have implemented a plan management system for a state-based exchange, citizens can browse the details and cost of the plans offered by the exchange. A user account is not required because there is no eligibility determination at this stage. Cúram provides an API that supports integration with a plan management vendor. Customers must provide their own implementation of the API to communicate with the plan management vendor.

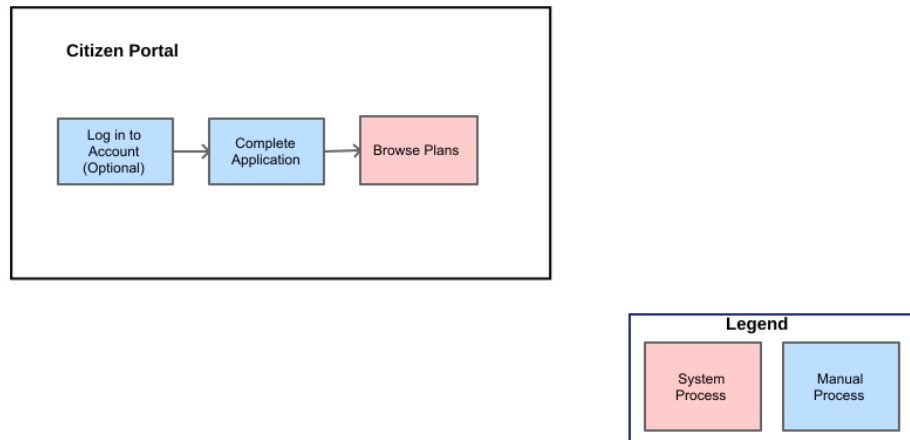

1. [“Getting Started” on page 49](#)
2. [“Browse Plans” on page 58](#)
3. [“Submit Application for Client” on page 31](#)

Getting Started

When the client selects to check if they are eligible for other programs from the home page, the system displays the Getting Started page with three options: create an account, log into an existing account, or start screening without creating an account.

What can I configure or customize?

The Getting Started page is implemented in Universal Access. It is a Page Player page. The Page Player is a Universal Access framework that displays non-UIM pages on the Universal Access citizen portal.

Certain elements of the page can be configured by the organization. When the client creates their user account, their data is secured under this account. Multifactor authentication can also be configured to allow for additional authentication when a client attempts to log in to the system. From the Universal Access section of the Admin application, select the Authentication Factors link to configure the factors.

Related concepts

[Securing Universal Access](#)

[Creating an Account and Logging In](#)

[Configuring An Authentication Factor](#)

[Configuring security](#)

Complete Application

An integrated development environment (IDE) script is used to ask clients for some basic information that can affect the quote for a monthly premium for plans, such as date of birth, tobacco usage, and the postal code for the household. Plan providers can vary plan premiums only for households in the exchange based on four factors: age, tobacco usage, family size, and geographical area. Legislation prohibits the use of other rating factors such as current health status or medical history. The available plans are displayed based on the data returned from the plan management system.

What can I configure or customize?

The organization can customize the home page to include the motivations to meet the project requirements. Each motivation that is displayed on the solution home page is configured in Universal Access section of the Cúram administration application. The motivation is associated with an IEG script, a data store schema, and a display rule set. The IEG script can be customized.

Related concepts

[Configuring Motivations](#)

Browse Plans

From the eligibility results page, the client can select to **Browse for Plans** to see a list of plans they are eligible for and decide on a plan that best suits their needs. Information about plans is taken from the plan management system - the plans are displayed along with the monthly premium that was calculated.

Clients cannot select and enroll in plans within the plan management system. After the client reviews the available plans, if a client decides they want to apply for a plan, they must apply for assistance as described in the Citizen Portal Intake process

What can I configure or customize?

The display of the eligibility results page is configured through a combination of display rules and configurations in the **Universal Access** section of the **administration** application.

Plan management integration is accomplished with a combination of both user interface and web services integration. A plan management vendor's user interface is shown in an inline frame on a Cúram page.

A plan management vendor must call Cúram web services to be able to populate their screens for this scenario. An organization can replace the default Cúram web services with their own custom web services if required.

IBM Cúram provides a plan management application programming interface (API) interface that supports integration with a plan management vendor. IBM Cúram implements a vendor-agnostic approach to plan management integration and does not include a specific implementation of the plan management API interface in the product. Each project is responsible for implementing their own integration between the Cúram system and the plan management system of choice.

Related concepts

[Configuring Motivations](#)

Maintain Your Citizen Account

Clients can view and maintain their personal and account information with the options on the **Citizen Account** home page.

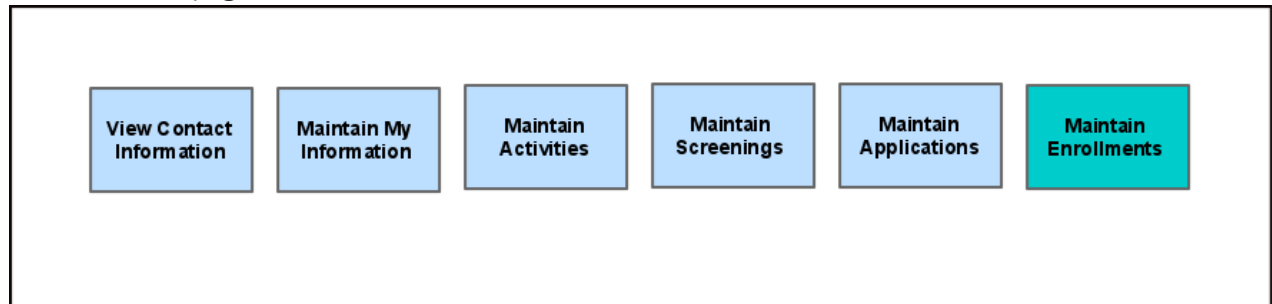

1. [“View Contact Information” on page 60](#)
2. [“Maintain My Information” on page 60](#)
3. [“Maintain Activities” on page 61](#)
4. [“Maintain Screenings” on page 61](#)
5. [“Maintain Applications” on page 61](#)
6. [“Maintain Enrollments” on page 62](#)

Note: Maintain Enrollments might not be relevant for states that have chosen the Federally Facilitated Model or to work in partnership with the Federal Market Place.

Citizen Account Home Page

The **Citizen Account** home page provides a central location for the client to create a user account, view or update their information, submit applications for insurance affordability programs, and track ongoing applications. When the client logs in, the page displays their options plus the messages and campaign information and Cúram Health Care Reform (HCR)-specific links.

These links represent the same options that are available from the solution’s landing page, where appropriate. The client can access the **Citizen Account** home page only if the client is authenticated by the organization. The client also needs to have a linked account (the client must be registered as a participant and be linked to their Citizen Self-Service Account).

The home page itself has three main sections: **Messages**, **Outreach**, and the **left navigation** pane.

- **Messages** pane - The messages section displays messages that aim to predict why the client is logged in. For example, the Cúram HCR **Citizen Account** home page displays a Health Care Application acknowledgment message that the organization received the client’s healthcare application for Insurance Affordability. The message indicates the status of the application along with the application reference number.
- **Outreach** pane – Outreach allows agencies to define targeted campaigns, which can be displayed in the client account. The campaigns are based on information that the agency knows about the client. In addition to the option to view the status of any enrollments, when a client logs in to their Citizen Account, the **Outreach** pane presents details about the next open enrollment period. This feature uses the campaign functions available in Universal Access (UA). The client’s account displays dynamic

information about open enrollment periods. An entry is made to the **campaign bar** on the right side of the account home page 30 days before the start of an enrollment period. This marker counts down towards the start of the period. After that period starts, messages are displayed stating how long the individual must apply before end of the enrollment period. It is hoped that this message gives the client prior warning of when enrollment is expected, and after it is open, the time limit to enroll in a plan.

- **Left navigation** - From the left navigation pane of the **Citizen Account** home page, the client can view their activities, enrollments, applications, screenings, navigator information, contact information, caseworker contact information, updates, and appeals. More information for each of these items is provided in the information that follows:

Clients or their authorized representatives can see the status of any applications, resume or delete these applications, or continue to enrollment.

Applications for both traditional Medicaid and Modified Adjusted Gross Income (MAGI) Medicaid (as part of an Insurance Affordability application) are available. When enrollment is complete, they can be viewed in the account.

What can I configure or customize?

Cúram HCR implemented a custom version of the **Universal Access Client Account** home page. The **Citizen Account** home page is extended with an extra pane to contain solution-specific links. Support is provided to configure many aspects of the **Citizen Account** home page, which includes the following information:

- The text displayed in the participant messages in the **Messages** pane.
- System messages displayed in the **Messages** pane.
- The display order of the messages displayed in the **Messages** pane.
- The campaigns displayed in the **Outreach** pane.
- The welcome message displayed to a client.

The Citizen Account also provides a framework for organizations to build their own client account pages or to override the existing pages.

Related concepts

[Configuring The Citizen Account Home Page](#)

[Citizen Account home page](#)

View Contact Information

The **Contact Information** tab in the Citizen Account lists the caseworker contact details. The system displays phone numbers, addresses, and email addresses for the caseworker.

What can I configure or customize?

The Universal Access **Contact Information** page can be configured through a number of application properties. An organization might want to display more contact information; for example, Twitter handle, for a caseworker. To do this, an organization should implement the necessary interface that allows the addition of extra caseworker contact details to the Contact Information screen in the Citizen Account. Both the properties and interface information are provided through the links that follow.

Related concepts

[Contact Information Page Customization](#)

[Configuring Citizen Contact Information](#)

Maintain My Information

The My Information tab in the Citizen Account displays a high level summary of the household information. By default, the household member details, living arrangement details, and tax filing status are displayed. A client can report a change of circumstance to the organization by selecting the **Update**

My Information link on the page. This process is documented in the Reporting Change of Circumstance by Client process.

What can I configure or customize?

The My Information page can be replaced with a custom page.

Related concepts

[Customizing existing pages](#)

Maintain Activities

The My Activities tab in the Citizen Account displays all activities that are scheduled for the client. Displaying activities helps to ensure that a citizen attends all scheduled activities. Activities include actions, services, and referrals that are scheduled for a client in Cúram Services, referrals and actions are normally scheduled for a client in an outcome plan that aims to help a client achieve a particular goal, for example, self-sufficiency.

What can I configure or customize?

The **My Activities** page can be replaced with a custom page.

Related concepts

[My Activities](#)

Maintain Screenings

The My Screening tab in the Citizen Account displays in progress screenings and completed screenings for the client. The client can choose to continue with an in progress screening or delete it. From the page, the client can choose to start a new eligibility screening. The page displays a list of completed screenings. From there, the client can delete a screening or review the screening information and results.

What can I configure or customize?

Screenings can be configured in Universal Access.

Related concepts

[Configuring Screenings](#)

Maintain Applications

The My Applications tab in the Citizen Account lists existing applications that are either in progress (not yet submitted to the agency) or submitted. The client or their authorized representative can access this page only from the citizen account if the client was authenticated by the organization and has a linked account (the client must be registered as a participant and be linked to their Citizen Self Service Account).

The client is presented with several options that depend on the state of a particular application. The client might choose to resume or delete an incomplete application, withdraw an application that was submitted, or start a new application.

If an application is rejected by the organization, it gets reflected on the account so that the client can be aware of the changes.

The client can also review the information that was entered on the application. A PDF document can be generated by the client that contains all of the information entered by the citizen on the application. This application then can be brought or posted to the organization and also acts as a copy for the client's records of the information that was entered on the application.

What can I configure or customize

The **My Applications** page can be replaced with a custom page.

Applications themselves can be configured through the Admin application. The reasons for withdrawing the program application can be configured for the intake application in Universal Access (UA) administration.

Related concepts

[Customizing existing pages](#)

[Configuring Applications](#)

Maintain Enrollments

The My Enrollments tab in the Citizen Account lists the programs that the members of the household are enrolled in. Details about the plan they are enrolled in (including program name, enrolled members, coverage start date, and coverage end date) are visible from the page. By default, the enrolled plans include QHP, CHIP, or Streamlined Medicaid programs supported by the organization. Enrollment functionality and the data that is displayed here, is unique to this solution and not provided by the Cúram Citizen Self-Service in its initial installation.

For States that chose the Federally Facilitated Model (FFM) or to work in partnership with the Federal Market Place (FMP), this process would not be applicable to them.

What can I configure or customize?

The **Maintain Enrollments** page can be replaced with a custom page.

The number of open enrollment periods and their start and end dates can be configured by an administrator.

Cúram Health Care Reform implements a vendor-agnostic approach to plan management integration and does not include an implementation of the plan management adapter in the product. Each project is responsible for implementing their own integration between the Cúram system and the plan management system of choice.

Related concepts

[Customizing plan management](#)

Create Online Appeal Requests

A citizen might want to appeal a decision that was made about their application, for example, a citizen who applied for a benefit and was deemed ineligible, or whose benefit payments were reduced might choose to appeal the decision. An appeal can be requested online from the citizen's account, if the citizen is a participant on a Cúram application or case.

From the **My Appeals** tab of the Citizen Account, the client can request an appeal. When an appeal request is initiated, an IEG script is used to collect the following information:

- The purpose of the appeal
- The name of the person that initiated the appeal
- A capture of the electronic signature.

On submission of the request, a task is created and assigned to an appeal request work queue. A PDF is generated from the Intelligent Evidence Gathering (IEG) script and is stored for caseworker reference as a communication against the appellant in the caseworker application. A caseworker can then take action on the request and either acknowledge the request and continue with the appeal process or reject the request. An acknowledgment or rejection message is displayed in the account of all citizens that are included in the appeal request. A list of submitted appeal requests is provided in the citizen's account and provides a view of the status of the request.

What can I configure or customize?

The default online appeal script is provided in the Admin application. Because appeal script requirements vary by state, the organization will likely need to customize the scripts to meet project requirements. IEG

scripts have a defined structure and a set of supported operations for IEG expressions. The presentation of pages in a script is configurable. By default, a PDF that summarizes the information that is entered by a citizen during an appeal request is created when a citizen submits an appeal. The XSL template of this PDF can be configured to meet the project requirements.

Related concepts

[Authoring Intelligent Evidence Gathering scripts](#)

Related tasks

[Configuring Appeal Requests](#)

Changes In Circumstance Reporting

A client's circumstances typically change over time. These everyday changes can affect previously determined eligibility decisions. Clients can report changes through their online account or notify a case worker. Eligibility is redetermined when a citizen submits changes online, or when a case worker adds or updates evidence on the integrated case and applies the changes.

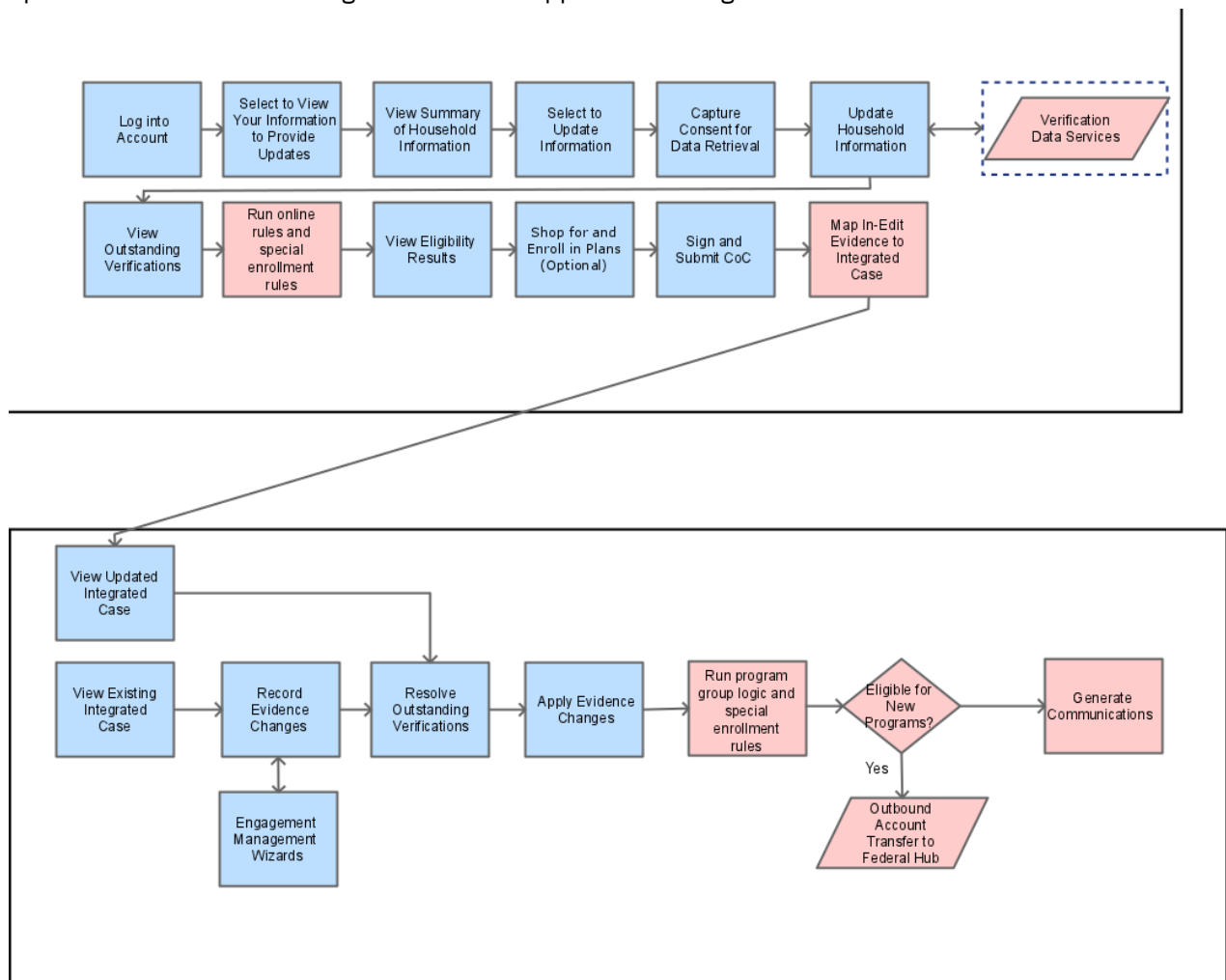

1. [“Log in to Citizen Account and Select to Record a Change of Circumstance” on page 65](#)
2. [“Log in to Citizen Account and Select to Record a Change of Circumstance” on page 65](#)
3. [“Log in to Citizen Account and Select to Record a Change of Circumstance” on page 65](#)
4. [“Log in to Citizen Account and Select to Record a Change of Circumstance” on page 65](#)
5. [“Capture Consent for Data Retrieval and Verification” on page 66](#)
6. [“Update Household Information” on page 66](#)

7. [“Verification Data Services” on page 67](#)
8. [“View Outstanding Verifications” on page 67](#)
9. [“Run Online Rules and Special Enrollment Rules” on page 67](#)
10. [“View Eligibility Results” on page 68](#)
11. [“Shop For and Enroll in Plans” on page 69](#)
12. [“Sign and Submit Change of Circumstance” on page 70](#)
13. [“Map In-Edit Evidence to Integrated Case” on page 70](#)
14. [“Reporting Change Circumstance by Caseworker” on page 71](#)
15. [“View Existing Integrated Case” on page 71](#)
16. [“Record Evidence Changes” on page 71](#)
17. [“Resolve Outstanding Verifications” on page 72](#)
18. [“Apply Evidence Changes” on page 72](#)
19. [“Run Program Group Logic and Activate Product Cases if Required” on page 73](#)
20. [“Run Program Group Logic and Activate Product Cases if Required” on page 73](#)
21. [“Generate Communications” on page 74](#)
22. [“Evidence Management Wizards” on page 71](#)
23. [“Outbound Account Transfer to Federal Hub” on page 74](#)

Changes in circumstances can cause product delivery cases to be reassessed, which can result in one of the following outcomes:

- A complete or partial change in the product deliveries and eligible case members
- A change to the eligible members of a product delivery
- No change in product delivery or eligible members, but changes to entitlement
- No change in product delivery or eligible members or entitlement

Where a change of circumstance results in an individual moving to a less beneficial product delivery or Medicaid category, adverse action is used to determine when coverage under the existing product delivery or Medicaid category ends. It ensures that an individual who is in receipt of a product delivery or Medicaid category is given timely notice of proposed action to end their eligibility.

Moving to a less beneficial product delivery might occur in one of the following circumstances:

- When an individual moves from Streamlined Medicaid to a Qualified Health Plan.
- When an individual moves from Streamlined Medicaid to CHIP.
- When an individual moves from CHIP to a Qualified Health Plan.

Moving to a less beneficial Medicaid category might occur when an individual moves from one category to another category that is lower down the Medicaid hierarchy, for example, moving from Parent/Caretaker to Adult.

Coverage under the existing product delivery or Medicaid category aligns to the end of the month in which eligibility ends. An extended decision is used where there are 10 days or less before the end of the month. An extended decision provides an extra month of coverage under the existing product delivery or Medicaid category, to ensure that the individual is given timely notice of the proposed change.

The coverage start for the new product delivery or Medicaid category is triggered by the ending of either the existing product delivery or the existing Medicaid category. Eligibility for the new product delivery or Medicaid category starts on the first of the month following the month in which coverage ends on either the existing product delivery or the existing Medicaid category. This approach ensures that no gaps or overlaps exist in product deliveries or Medicaid categories when moving from one to another.

Reporting Change of Circumstance by Client

Some changes of circumstance can be reported directly through an online citizen account. A citizen with an existing application that has been disposed can report a change of circumstances through their online citizen account. There must be an integrated case but there does not have to be an active product delivery on it. The application must have been authorized. They must report any other changes of circumstance to a caseworker. Correction to information already provided is not considered as a CoC and hence the online CoC reporting does not cover that.

Log in to Citizen Account and Select to Record a Change of Circumstance

From the IBM Cúram **Health Care Reform (HCR)** home page, the client can log in to their Citizen Account to report a change of circumstance. The client can log in their account directly from the home page if they already have credentials.

Authentication completes a number of verifications against the log-in credentials. Default authentication involves verifying the user name and password specified during login against the stored values. All log-in information in this case is maintained by the Cúram application. Provided all verifications are successful, the user is considered to be authenticated by the application.

After the client logs in to their account and are authenticated, the system displays the IBM Cúram Universal Access (UA) Citizen Account home page. From the home page, the client can select either the **View your information to provide updates** link or the **My Information** menu option to see a read-only summary of their evidence (such as date of birth, social security number, citizenship, address, and tax filing details).

After the client selects to update their household information, the system displays the **My Information** page. The read-only data that is shown on the **My Information** page is the most current information for each evidence type, specifically the most recent active evidence. If the client recently created an in-edit version of evidence by a previous change of circumstance, that in-edit version is displayed instead.

From the **My Information** page, the client can select to report a change of circumstance by selecting the **Update My Information** link.

Note: This link is displayed only if no change of circumstances are outstanding.

When the client chooses to provide updates to their information, the client is presented first with a list of items about which they cannot submit changes online. If the client indicates that they want to update one of these items, an informational message is displayed with further contact details. The client is then returned to the main **My Information** page.

A change of circumstance is marked as complete when updates that the client submits through the portal are added as evidence to the case and activated. Some issues can slow that process down. For example, evidence fails to map to the case, client evidence is left as in-edit on the case, or evidence has verifications and can't be automatically activated. After the evidence is activated, the client can then submit another change of circumstance. While a change of circumstance is in progress, the **Update My Information** link is disabled and the client sees an informational message.

What can I configure or customize?

When the client creates their user account, the client's data is secured under this account. Multifactor authentication can also be configured in UA to allow for extra authentication when a client attempts logs in to the system.

Since the state application script requirements vary by state, you likely need to customize the scripts on your project. From the **Intelligent Evidence Gathering (IEG)** section of the IBM Cúram Admin application, you can customize the default change of circumstances IEG script. IEG scripts have a defined structure and a set of supported operations for IEG expressions. The entire script can be customized, and multiple scripts can be created from the one. It is the organization's responsibility to customize the **My Information** Cúram User Interface Metadata (UIM) page. For more information, see the **Maintain My Information** page.

It is assumed that only one integrated case (IC). If the organization expects multiple ICs, this process must be customized. The process includes a customization point for organizations to decide which IC to use.

Related concepts

[Securing Universal Access](#)

[Creating an Account and Logging In](#)

[Configuring An Authentication Factor](#)

[Configuring security](#)

[Change of Circumstances Process Flow](#)

Related tasks

[Customizing change of circumstances](#)

Capture Consent for Data Retrieval and Verification

Before beginning the change of circumstance script proper, a consent page is displayed so that applicants can agree to allow their information to be used to verify their identity or to retrieve other details from government agencies like the Department of Homeland Security, Social Security Administration, or the Internal Revenue Service. This is referred to as the e-verification process.

If consent is given, personal information like the citizen's social security number can be used to look up other systems and verify their identity, citizenship and other relevant details. If consent is not granted by the citizen, then any information they enter on an application must be verified by a case worker before eligibility can be determined.

The consent page is part of the Cúram Health Care Reform HCR change of circumstance IEG script.

What can I configure or customize?

The default change of circumstances IEG script, that includes the consent page, is provided in the Admin application. Since the consent page requirements vary by state, the organization will likely need to customize the page requirements via the script to meet project requirements. It is possible to customize the look and feel of the page including the text, hyperlinks, and actions displayed on the page using the IEG script.

Related tasks

[Customizing change of circumstances](#)

Update Household Information

After consent for data retrieval is provided, the system displays a summary of the household information that can be updated online. The system retrieves the evidence from the ongoing Insurance Affordability integrated case and displays a pre-populated summary screen that allows the client to add, modify, or end date data.

The data that is shown on the IEG script is the most up-to-date information for each evidence type. The evidence is either the most recent active evidence or the in-edit evidence, in cases where the citizen recently created an in-edit version through a change of circumstance. The client can then update any of the information that is displayed in the script.

The questionnaire dynamically prompts the user for information that is related to specific changes. For example, the addition of a new household member takes the client through most of the questionnaire to collect all the related pieces of evidence, including relationships with existing household members, income. This approach ensures the capture of all required information to redetermine the household's eligibility.

What can I configure or customize?

From the Intelligent Evidence Gathering section of the IBM Cúram Admin application, the organization can customize the household summary information that is displayed on the default change of circumstance IEG script and data store schema. Since the script requirements vary by state, the organization likely needs to customize the scripts to meet project requirements.

It is assumed that only one integrated case exists. If the organization expects multiple ICs, the scripts must be customized. A customization point is provided for organizations to select the IC to use.

Related tasks

[Customizing change of circumstances](#)

Verification Data Services

If the client consents to allow the organization to use their information for verification purposes, the updated information is verified with external systems. Personal identifying information, such as a social security number, is used by the federal hub to verify the client's identity, citizenship, and retrieve other relevant details. Any data that cannot be electronically verified or that was not previously manually verified is flagged for manual verification.

What can I configure or customize?

It is possible to override the default verification processing, if needed. It is the organization's responsibility to customize the system to integrate with other systems to perform e-verification. Cúram provides integration points which allow an organization to communicate with external systems in order to retrieve verification information.

Related concepts

[Customizing electronic verifications](#)

View Outstanding Verifications

At the end of the change of circumstance script, any outstanding verifications that could not be electronically verified by the federal hub are collected into a list and presented to the citizen before the application results are displayed. Presenting the details to the client as part of the change of circumstance questionnaire makes them aware of the items that are delaying a complete determination.

What can I configure or customize?

The display of the outstanding verifications at the end of the change of circumstance IEG script is based on a rule set and custom code. The system compares the data received from the federal hub to the data entered by the organization. There is a default rule set for reasonable compatibility. The rest of the rules can be customized through Java code.

The **Outstanding Verifications** page is part of the change of circumstance IEG script that can be customized by the organization if needed.

Income has a verification rule set that looks at reasonable compatibility rules. The requirements for reasonable compatibility vary by state. The rule set can be customized to meet the project requirements. The other verifications rules can be customized with java code.

Run Online Rules and Special Enrollment Rules

Rules are run to generate a results page for the client. For the Citizen Portal, this is eligibility rules and special enrollment rules. Any result that is presented is provisional, dependent on the client providing supporting documentation to a caseworker.

Clients can enroll on a qualified health plan (IA and UQHP) outside the configured open enrollment period only if they meet the special enrollment criteria. A set of special enrollment rules are run to determine whether the reported change qualifies an individual for special enrollment. A results page with the outcome of those rules is displayed to the client. Depending on the results, the client can proceed to enrollment.

Adverse action applies to Streamlined Medicaid and CHIP and refers to when an individual is negatively impacted by a change in circumstance; for example, if an individual loses coverage under Streamlined Medicaid or CHIP, or if an individual moves to a lesser coverage under Streamlined Medicaid. Change is adverse when a change of circumstance that is recorded causes an individual to move between one of the following sets of categories:

- Streamlined Medicaid to Qualified Health Plan

- Streamlined Medicaid to CHIP OR
- CHIP to Qualified Health Plan OR
- Between Medicaid categories

Moving to a less beneficial Medicaid category occurs when an individual moves to a lower category in the Medicaid hierarchy; for example, moving from Parent/Caretaker to Adult.

Where a change of circumstance results in an individual moving to a less beneficial product delivery or Medicaid category, adverse action is used to determine when coverage under the existing product delivery or Medicaid category ends. It ensures that an individual who is in receipt of a product delivery or Medicaid category is given timely notice of proposed action to end their eligibility.

Coverage under the existing product delivery or Medicaid category aligns to the end of the month in which eligibility ends. An extended decision is used where there are 10 days or less before the end of the month. An extended decision provides an extra month of coverage under the existing product delivery or Medicaid category, to ensure that the individual is given timely notice of the proposed change.

The coverage start for the new product delivery or Medicaid category is triggered by the ending of either the existing product delivery or the existing Medicaid category. Eligibility for the new product delivery or Medicaid category starts on the first of the month following the month in which coverage ends on either the existing product delivery or the existing Medicaid category. This approach ensures that no gaps or overlaps exist in product deliveries or Medicaid categories when moving from one to another.

Special Enrollment Rules

Default special enrollment rules have been implemented for change of circumstance processing. These rules determine if an individual is eligible to shop and enroll in plans outside of the open enrollment period.

The changes that qualify an individual for special enrollment shopping are:

- The qualified individual gains a dependent or becomes a dependent through marriage, birth, adoption, placement for adoption, or placement in foster care.
- The qualified individual, or his or her dependent, who was not previously a citizen, national, or lawfully present individual gains such status.
- The newly qualified individual is eligible or ineligible for advance payments of the premium tax credit, or has a change in eligibility for cost-sharing reductions.
- The enrollee is determined newly eligible or newly ineligible for advance payments of the premium tax credit, or has a change in eligibility for cost-sharing reductions.
- The qualified individual or enrollee, or his or her dependent, gains access to new QHPs as a result of a permanent move.
- The qualified individual who is an Indian, as defined by section 4 of the Indian Health Care Improvement Act, enrolls in a QHP or changes from one QHP to another one time per month.

What can I configure or customize?

The organization can customize the online rules and special enrollment rules to meet the project requirements.

Related tasks

[Customizing the default change of circumstances implementation](#)

View Eligibility Results

Cúram Universal Access is used to display an eligibility results page for the range of HCR programs that a client and household can enroll in. The results of the eligibility determinations are prominently displayed.

Online help is available for terminology that is of significance to the individual in making decisions that best address the needs of the household.

The Cúram Health Care Reform HCR eligibility results page is logically broken up into a number of discrete sections. The top panel displays the applicants in the household and provides summary information on the programs they are eligible for, and the enrollment status. **My items** retains details of the enrollments that were processed.

The results page content consists of three main content sections:

Health Care Options - The health care options are displayed on the eligibility results page as they relate directly to the reason the individual is here - to get health care coverage whether through state-administered Medicaid/Children's Health Insurance Program (CHIP) or through the exchange. The options available to a client depend on the results of the eligibility determination for insurance affordability programs. The client can choose to view details about the eligibility result. The opportunity to continue by shopping for and selecting plans for enrollment are presented. However, plan selection and enrollment is handled by a plan management system. Upon completion of enrollment, a client is returned to the eligibility results page and can view summary enrollment details.

Other Government Services - Screening results that a client can avail of are displayed below the health care options. Individuals can use the screening results to apply for other government services if offered in-state and configured to be made available as part of the Health Care Reform solution. For example, a low-income single mother might be determined potentially eligible for Food Assistance or Cash Assistance. She can continue to apply for one or both these programs; the 'no wrong door' approach provided by Cúram Health Care Reform HCR.

Other community services can be highlighted in a map for services within reach of the individual. These services are shown as a result of triage, generally the first interaction a client has with an agency that quickly identifies a client's needs. For example, a client might have an immediate need for food and shelter for the family. Triage quickly identifies these needs and provides details of suitable services on the triage map so that a client can easily identify the locations of the services being provided. The **Other Community Services** section is empty in a default installation.

What can I configure or customize?

The eligibility results page can be configured through a combination of display rules and application configurations found in the Universal Access section of the Admin application. The CER rule sets used in determining eligibility are customizable. The display of this page is configured through a combination of display rules and configurations. Through these mechanisms, the organization can customize the three main content sections, plus actions, links, tooltips, my items, icons, and help text.

Two types of rule sets are available, client portal or online rules and caseworker rules. Since this is the portal, the online rules run here.

Related concepts

[Configuring Motivations](#)

[Eligibility Display Rules customization](#)

Shop For and Enroll in Plans

If eligible for a qualified health plan – Insurance Assistance (IA) and Unassisted Qualified Health Plan (UQHP), clients can proceed to shop and enroll in plans from the results page provided they satisfy special enrollment criteria and no pending verifications need to be completed.

If outstanding verifications exist on the change of circumstance, the client is prevented from shopping and enrolling in plans. The client can submit the reported changes to the agency and resume the shopping process later when the data is manually verified by a caseworker.

What can I configure or customize?

Cúram Solution for Health Care Reform provides a plan management API interface that supports integration with a plan management vendor. Cúram Solution for Health Care Reform implements a vendor-agnostic approach to plan management integration and does not include a specific implementation of the plan management API interface in the product. Each project is responsible for

implementing their own integration between the Cúram system and the plan management system of choice.

Plan management integration is accomplished with a combination of both user interface and web services integration. A plan management vendor's user interface is shown in an inline frame on a solution page.

Related concepts

[Customizing plan management](#)

[Health Care Reform web services](#)

Sign and Submit Change of Circumstance

The client can submit the change in circumstance by signing and submitting the content to the agency. A Sign and Submit modal page is displayed which serves as an e-signature attesting that the information entered by the client is correct to the best of their knowledge. The client can also change or specify the period for which the agency can automatically renew the coverage. An option is also provided to opt out of automatic eligibility renewal for help in paying for health insurance.

The information is submitted to the integrated case and becomes available as in-edit evidence. The evidence is then automatically or manually verified, depending on the project. An attempt to activate evidence will only be made if the `curam.healthcare.coc.auto.activate.evidence` application property has been set to true AND there are no outstanding verifications. If any outstanding verifications exist, the evidence does not progress to activation. A task is created for a caseworker to make the necessary modifications to the evidence. When the evidence is modified, the caseworker selects the Evaluate Verification Requirements option to retry the evidence verification. This validates the evidence set for the change of circumstance and closes the case worker task. Verifications for the evidence set are then evaluated. Successful verifications results in the evidence being activated on the case. If evaluation of the verifications fails, the evidence verifications remain un-evaluated. The case worker can resolve this by requesting a system administrator to retry the process.

When a citizen submits a change of circumstance and is found eligible for Insurance Assistance, they have up to 60 days to complete plan enrollment. Following the change of circumstance submission, the citizen can log into their citizen account on a later date and resume the plan enrollment process.

What can I configure or customize?

Similar to the sign and submit page on initial intake, the sign and submit link on the results page is customizable through Universal Access motivations.

Related concepts

[Configuring Motivations](#)

Related tasks

[Configuring the change of circumstance evidence submission workflow](#)

[Customizing the default change of circumstances implementation](#)

Map In-Edit Evidence to Integrated Case

By default, the evidence changes that are captured on the change of circumstance intelligent evidence gathering (IEG) script are mapped to the integrated case as in-edit evidence.

The change of circumstances process uses the Life Event infrastructure as the mechanism for updating the ongoing Insurance Affordability case with the new or modified data that is supplied by the client. When the life event associated with the change of circumstances is submitted, the following processing is triggered:

1. The state of the life event is updated to pending. The **Update My Information** link is disabled to prevent the client from triggering a second change of circumstances while there is still one in progress.
2. The change of circumstances workflow is started.

A change of circumstance is marked as complete when updates that the client submits through the portal are added as evidence to the case and activated. Some issues can slow that process down. For example, evidence fails to map to the case, client evidence is left as in-edit on the case, or evidence has verifications and can't be activated automatically. After the evidence is activated, the client can then

submit another change of circumstance. While a change of circumstance is in progress, the **Update My Information** link is disabled and the client sees an informational message.

What can I configure or customize?

Support is provided to customize the change of circumstances workflow. An application property can be used to configure the change of circumstance submission workflow. The property allows the change of circumstance evidence to be automatically activated on the associated integrated case, provided no verifications are outstanding. When the workflow is configured for manual review, the caseworker must activate the evidence manually to redetermine or reassess the eligibility for the household on the product delivery cases. The caseworker is notified when a change of circumstance is submitted and the automatic activation of evidence is turned off.

The data that is entered by the user in the script is mapped to evidence on the ongoing case by mapping application programming interfaces (APIs). These APIs are customizable by the organization.

Related concepts

[Customizing Life Events](#)

Related tasks

[Configuring the change of circumstance evidence submission workflow](#)

[Customizing the default change of circumstances implementation](#)

Reporting Change Circumstance by Caseworker

A client can also report a change of circumstances to a case worker, who can then update the citizen's evidence on their Insurance Affordability integrated case.

View Existing Integrated Case

The first step in the caseworker change of circumstance reporting process is for the caseworker to navigate to the client's Insurance Affordability integrated case where the caseworker can record the change of circumstance via the Evidence tab.

Record Evidence Changes

From the integrated case home page, the case worker can record evidence changes by either updating existing evidence or adding new evidence to the case.

Evidence Management Wizards

Organizations can simplify the process of recording changes by configuring a wizard that guides them through the required updates. In addition to being able to manually record a change on the various evidence screens, the caseworker can manage changes of circumstances through a guided process, reducing the time that is needed to identify which evidence to enter and in what order.

The Evidence Management wizard feature involves a User Interface Metadata (UIM) wizard plus additional implementation to highlight any missing evidences. The **Add a Member** wizard is provided as an example of this solution approach.

1. The **Add a Member** wizard supports scenarios in which a new member is added to the application case or to the ongoing case after the initial application is submitted. Access the **Add a Member** wizard from either the application or ongoing case from the following locations.
 - a. The **Guided Changes** link in the **Tab Action** menu.
 - b. The **Guided Changes** page group navigation bar within the Evidence tab.
2. Select the **Add a Member** change type, and start the wizard. The wizard guides the user through steps that ensure that the minimum information is captured. After the user completes the wizard, the user might have to enter more evidences. The wizard consists of the following steps:
 - a. Participant Details: Allows the user to enter information that relates to the person that is being added to the household, including whether the person is registered on the system or not, their Address information and Application Details, and whether they are applying for assistance.

- b. **Personal Information:** Captures information related to the newly added person. The information that is collected differs depending on whether the person added is an applicant or non-applicant. For example, if the person is a non-applicant, information such as Race and Ethnicity and SSN information is captured. Additional information, which includes Citizenship information, is captured for an Applicant.
 - c. **Relationships:** Allows the user to select the most appropriate description of the relationship between the person that is being added and each individual in the household.
 - d. **Tax Information:** Captures the tax information of the person that is being added to the household.
 - e. **Income:** Captures the income of the person that is being added to the household. If the person receives income from more than one source, the user can select **Add New Income** to enter extra income records.
 - f. **Summary:** Displays a summary of all the information that is captured through the wizard that the user must review before the information is submitted.
3. On submission of the wizard, a set of rules are run and the **Guided Changes** page is presented to the user. The **Add a Member** change type is created with a status of submitted. The **Action Required** list displays a list of evidence that informs the user what information is required to successfully complete the change of circumstance process. The list of evidence includes eligibility and program-specific evidence that is used to determine the person's eligibility. The **Previously Completed** list displays a list of evidence that the user added after they submitted the wizard.
 4. To add the required evidence, the user can select the **Add** link. When this evidence is saved, it is removed from the **Action Required** list, and added to the **Previously Completed** list.
 5. The user marks the change of circumstance as complete to ensure that they provided all the information that is related to the change of circumstance and the change is ready for reassessment. If the change is not marked as completed, a message informs the user that a submitted guided change exists. The message is displayed when the evidence changes are applied.

What can I configure or customize?

One OOTB wizard, named **Add Member**, exists to allow the user to add new members to the case. The wizard can be customized. The set of rules that are run for Guided Changes for this wizard can also be customized (a combination of coding and CER rather than CER only).

Resolve Outstanding Verifications

From the integrated case, the caseworker can resolve any outstanding verifications. Use this information to understand how to resolve outstanding verification issues.

Any evidence items that are not verified by an external system as part of the application process or accepted based on client self-attestation, require manual verification by a caseworker. Straight-through processing is halted and a caseworker is assigned the task of resolving the outstanding evidence verifications with a client. All evidence is in-edit on the integrated case until it is authorized. Federal requirements for reasonable opportunity or inconsistency periods allow states to continue with the delivery of a program during this period. To support this requirement, verifications are configured to be optional for the integrated case.

What can I configure or customize?

Cúram Health Care Reform (HCR) application cases and integrated cases are configured to use the verification framework. From the **Verifications** section of the administration application, you can configure the Cúram Health Care Reform Verifications. You also can customize conditional verification rule sets in the same way as other rule sets.

Apply Evidence Changes

After the caseworker records the evidence addition or change, the evidence changes must be applied from the Insurance Affordability integrated case home page and evidence tab. The apply evidence changes process serves two purposes: one is to activate new and updated evidence, the other is to remove active evidence which has been flagged as pending removal. When the worker removes active evidence it is not final until it is activated.

For example, a client who is made redundant by their employer and who was previously eligible for Insurance Assistance informs a case worker of their change in income. The case worker updates the income evidence that is related to that employment and activates the evidence. This results in the client now being eligible for Medicaid as the loss of employment means the household income is below the Medicaid limit.

What can I configure or customize?

Custom processes can be added in before and after evidence is applied on the case.

Run Program Group Logic and Activate Product Cases if Required

Program group logic is triggered when evidence changes are activated on the Insurance Affordability integrated case. Activating the evidence initiates a reassessment, which redetermines the household's eligibility and results in the determination of a new set of eligibility decisions for the case.

Rules logic determines whether to create a new product delivery case, or reuse an existing product delivery case, and determine the post processing that is required in various situations. This logic applies only within an Insurance Affordability integrated case, and not across other integrated cases. Product delivery cases are created, one for each of the eligible Insurance Affordability programs for which a household is eligible.

When a new product delivery case is being created, a check is done to determine whether a product delivery of that type exists on the integrated case. If an existing product delivery is suitable for reuse, it is reused. Otherwise, a new product delivery is created.

If the existing product delivery case is closed, the closure reason is checked to see whether the case can be reopened. Cases with a closure reason of 'Created in Error' are never reopened. The indicator 'Reassess Closed Cases' for a product delivery case type is bypassed if the case is closed with a closure reason of 'Created in Error'. If the case cannot be reopened, then a new product delivery case is created. The closure reasons that prevent a product delivery case from being reopened can be configured.

What can I configure or customize?

The organization can customize the program group logic rules to meet the project requirements.

You can configure a set of closure reasons for Program Group Logic. Product delivery cases that close with one of these closure reasons are not automatically reopened by Program Group Logic. How the effective date of a change of circumstance is used in determining the coverage period start date can be configured. The configuration determines whether the coverage period start dates is based on the effective date or received date of evidence. The configuration is the same for all programs.

Related tasks

Configuring the permanent closure of closed cases

Special Enrollments

For Advanced Premium Tax Credit (APTC) programs only, changes in circumstances can result in a client who becomes eligible for a program outside the open enrollment periods. Special enrollment rules are run to identify if a client is eligible for special enrollment, and if so, an enrollment link is enabled on the results page.

At reassessment, special enrollment rules are not run. When a client needs to shop for a plan and it is not an open enrollment period, the caseworker can manually enable special enrollment shopping for the client. The caseworker enables special enrollment shopping from an IC menu item.

The enrollment link is enabled for 60 days from the effective date of the event that qualified the client for special enrollment. For example, if an individual reports an increase in income that qualifies them for special enrollment and this change is effective from the March 1, 2016, the special enrollment link is enabled until the April 29, 2016.

What can I configure or customize?

The list of special enrollment reasons that the caseworker selects can be customized.

Outbound Account Transfer to Federal Hub

For FFM states only, you must use the Account Transfer Interface when reporting changes either to the FFM or to the organization. A distinct set of trigger points exist when this must be done.

If the application originated with FFM and a change of circumstance on the case is associated with that application, then the details are sent back to the FFM in an outbound account transfer. This account transfer occurs whether there is a change in eligibility program or not. By default, no outbound transfers are sent if everyone in the household continues to be eligible only for Streamlined Medicaid or CHIP. An exception is when any previously eligible persons are now eligible for Non-Magi Medicaid or are eligible for a non-Minimum Essential Coverage program. For example, the Pregnant Woman coverage category.

At a later stage, the client reports a change to the FFM and as a result of the change the FFM now reassesses their eligibility for Medicaid and CHIP and determines them potentially eligible. An Inbound Account Transfer is sent to the organization again. The FFM treats this account transfer as a “Change of Circumstances” style of account transfer but the organization must treat it as a new application.

What can I configure or customize?

The Account Transfer process contains APIs that map the Cúram data structures to an Outbound Account Transfer. It should be noted that these APIs may not completely map all data fields from the case structures to the Outbound Account Transfer and cannot take into account customizations made by the organization. It is the responsibility of the organization to ensure that a fit gap analysis has been undertaken to ensure that all of the organization's case and evidence structures map to the Account Transfer data fields. The mapping APIs are customizable through extension points that have been provided for each entity mapped from Cúram to the Account Transfer payload. This enables organizations to add their own custom data mappings to support their particular requirements. To further enable organizations to perform these tasks, the source code for the Account Transfer process is delivered with the product.

Generate Communications

Cúram Health Care Reform provides for a basic set of communications for Change of Circumstance processing, primarily to notify the applicant or current enrollee of an eligibility determination due to an evidence change.

Two notifications are available.

Table 7: Change of circumstance client notifications	
Notification	Description
Eligibility decision as the result of evidence change	If evidence was added to the integrated case and applied successfully, then this notification is generated informing the household of the decision. It is stored as a communication with the integrated case for the primary client.
Preliminary eligibility determination with evidence inconsistencies for a change reported through evidence	This notification is generated for an integrated case when new evidence is introduced to the case.

What can I configure or customize?

Communications can be customized by the organization.

Annual renewals and periodic data matching

Annual renewals and periodic data matching (PDM) both focus on the management of information that is retrieved after polling external sources on a regularly scheduled basis. Organizations are responsible for polling the external services and managing the information when it is returned. Cúram provides organizations with a mechanism that allows them to populate the polled information into Cúram evidence.

The business processing for annual renewals and periodic data matching starts from the point that the polled information is inserted as evidence. The shared technical infrastructure that is provided for periodic data matching and annual renewals contains the required configuration, customization, and extension points to implement a custom solution.

Periodic Data Matching

Periodic data matching examines external data sources to determine whether an individual's eligibility changed due to a change in evidence. Cúram supports mandatory polling of minimum essential coverage (MEC) evidence and death evidence according to federal regulations. MEC checks for Medicaid/CHIP for applicants enrolled on QHP programs. If the client is enrolled in both, Cúram notifies the client through their Client Account that the updated information from the external data source might impact their projected eligibility.

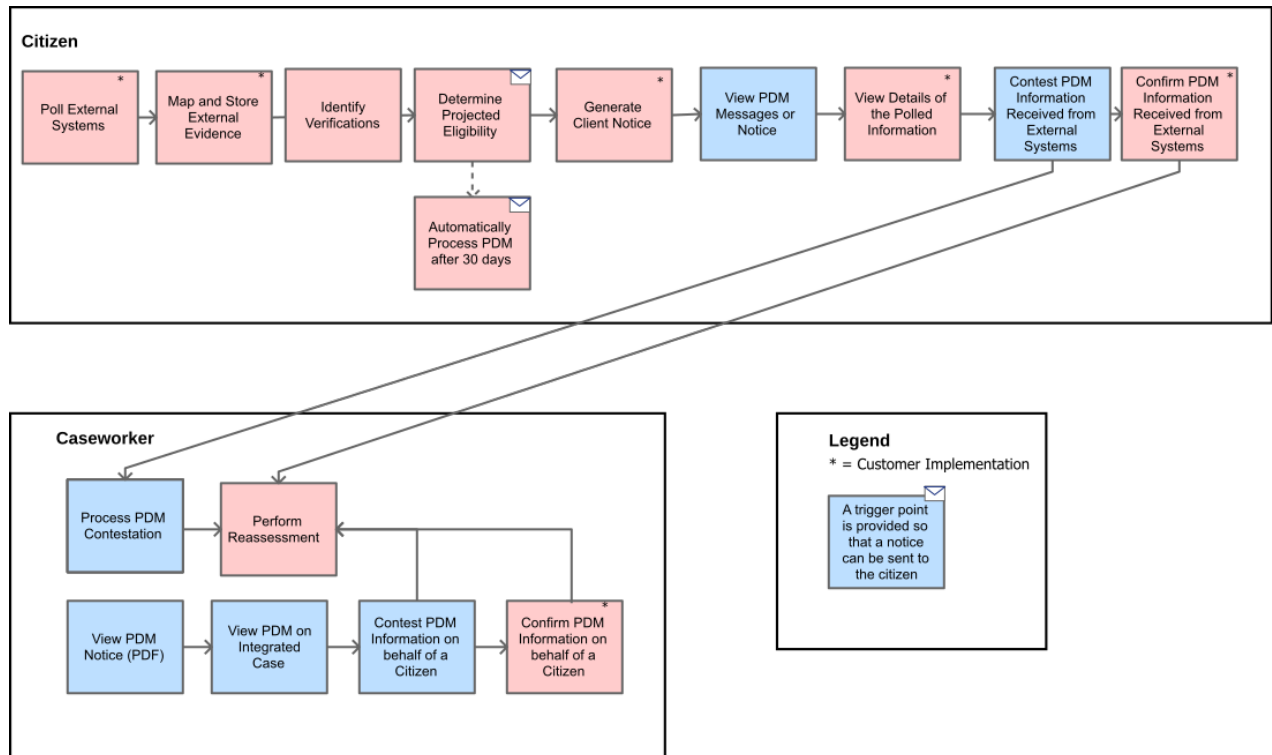

1. [“Poll External Systems \(PDM\)” on page 76](#)
2. [“Map and Store External Evidence” on page 76](#)
3. [“Identify Verifications” on page 76](#)
4. [“Determining Projected Eligibility” on page 77](#)
5. [“Generate Notice” on page 78](#)
6. [“View PDM Messages and Updates from Polled Data” on page 78](#)
7. [“View PDM Messages and Updates from Polled Data” on page 78](#)
8. [“Contest and Confirm PDM Information Received from External Sources” on page 78](#)
9. [“Contest and Confirm PDM Information Received from External Sources” on page 78](#)
10. [“Automatically Process PDM after 30 Days” on page 77](#)
11. [“Process PDM Contestation by Caseworker” on page 79](#)
12. [“Perform reassessment” on page 80](#)
13. [“View PDM notice by caseworker” on page 79](#)
14. [“View PDM on integrated case” on page 79](#)
15. [“Contest and Confirm PDM Information on behalf of a citizen” on page 80](#)

16. [“Contest and Confirm PDM Information on behalf of a citizen” on page 80](#)

Poll External Systems (PDM)

The periodic data matching (PDM) process starts when information that is polled from external sources is returned to Cúram. The organization must identify the timing, cases, and clients for which external systems are polled for data and ensure that client authorization is available for accessing their data. Polled information is stored as incoming evidence on the Insurance Affordability integrated case and categorized as ‘External System’ read-only, in-edit evidence.

The system identifies what triggered the population of the external evidence, that is, a result of a periodic data match and the match run it relates to.

What can I configure or customize?

It is the responsibility of the organization to retrieve the external evidence required for Period Data Matching. Cúram does not provide a solution to communicate with external systems in bulk, but Cúram does provide an API to add the retrieved evidence to cases. Because this API writes to the process control tables in the background to mark cases for processing, it is mandatory that the API is used for PDM. By default, the Minimum Essential Coverage, Death Status, Income, and Annual Tax Return evidence types that are used in projected eligibility for PDM are modeled and ready to accept evidence that is returned from external systems. The organization can configure new external evidence types. By convention, the existing external evidence types are not used in rules processing. New external evidence types that are used in PDM should follow this convention and should not be brokered from the integrated case.

Polling external systems

[Polling external systems](#)

[Adding evidence from external systems](#)

[Overview of the periodic data match batch process flow](#)

Map and Store External Evidence

The incoming data for minimum essential coverage and Death Status evidence is processed by the default external evidence handlers, then mapped to Cúram external evidence types and added as external evidence to the correct cases.

What can I configure or customize?

It is the organization’s responsibility to map the evidence from the external systems to the evidence tables in Cúram. An integration point (API) is provided to map this evidence.

Identify Verifications

External evidence can be associated with verifications that ensure that the values are compatible with client-attested values. For example, client-reported yearly income must be reasonably compatible with the external **Annual Tax Return** evidence type, otherwise the client must provide proof that the evidence from the trusted data source is incorrect. The client reported yearly income will live on the “Income” dynamic evidence. - The income that is retrieved from external sources, such as the Federal Hub, will live on the **Annual Tax Return** and **Income Details** evidence. Conditional verification rules will look at both client attested and external evidences in order to determine if the figures are reasonably compatible or not.

Note: External evidence must not be directly referenced by eligibility and entitlement rule sets because it causes case redeterminations every time that external evidence is added to a case. Redetermining cases as part of evidence polling might lead to performance issues, and removes the ability to generate eligibility projections that use the external data.

What can I configure or customize?

It is the organization’s responsibility to customize the reasonable compatibility verification rules to meet the project requirements.

Determining Projected Eligibility

The periodic data matching regulations require that a projection of eligibility is made by using the external evidence. Essentially, this projection is simulating the effect of applying the external evidence to the internal evidence. To facilitate the concept of projecting eligibility, the rules are run by using the external evidence from the federal hub instead of the active client-attested evidence on the integrated case.

Based on the information that is received from polling, the system determines the projected eligibility from the external evidence. The system uses the most current evidence polled specific to the periodic data match run and active client-attested evidence to project eligibility. It ignores any client-attested evidence types that reflect the external system equivalent. For example, death details are captured in the client-attested evidence field, Application Details. Projected eligibility ignores this evidence and instead uses the new Death Status evidence type. This process projects a determination of eligibility and ultimately if the system needs to apply the evidence for an actual predetermination. The eligibility rules need a date of death to determine when it takes effect.

Note: Only a Death Status is received from the external service (not the actual date of death). The date that is provided for death is based on the received data that is populated on the external system Death Status evidence type.

When the eligibility projection is done, the system notifies the client through their Citizen Account of their projected eligibility. The system records the results on the Citizen Portal and on the insurance affordability case.

What can I change or customize?

The organization can customize the default projected eligibility implementation to include extra external evidence types. Projected eligibility evidence handlers enable Cúram Health Care Reform (HCR) rules to use external data in eligibility projections. These evidence handlers convert external data into rule objects that are used when the rules run. The data that was drawn from external sources and added as evidence to the case then can be used to determine eligibility and entitlement in the case.

You can replace or disable the default evidence handlers. You also can add custom evidence handlers for external evidence types that are not supported by default.

Note: This process can be a complex task that depends on the evidence types and the structure of the rules. It involves detailed analysis, relatively complex coding requirements, and rigorous testing to ensure that the organization's implementation is correct to ensure that it creates the correct projected eligibility decision.

Polling external systems

[Customizing projected eligibility for periodic data matching and annual renewals](#)

[Running the periodic data matching batch processes](#)

Automatically Process PDM after 30 Days

The client is given time to respond to the notice. After this time expires, all remaining cases where the client took no action will be automatically processed to redetermine the client's eligibility. The organization can run the automatic completion batch process for periodic data-matching at a defined interval after they run projected eligibility. By default, the defined interval is 30 days. External evidence converters convert external evidence to evidence on the case that is used by the eligibility and entitlement rules. The updates can be seen on the evidence on the case.

What can I configure or customize?

It is the responsibility of the organization to create a custom implementation to process the cases that cannot be automatically processed.

Generate Notice

A notice is used to inform the citizen of the PDM process. The organization must implement a process to create client notices as this is required by regulation.

What can I configure or customize?

It is the organization's responsibility to implement a notice (also referred to as a communication). Cúram does not provide a default notice. The batch processing for a case will not complete successfully without a notice being successfully generated.

The documentation does provide sample code to illustrate how to write a notice. By using the provided APIs for generating the notice they will be generated and stored by the batch process on the Attachments table. The storage is no different to the existing strategy for storing communications and can be accessed in the same manner.

Polling external systems

Implementing citizen notices

View PDM Messages and Updates from Polled Data

When the eligibility projection is done, the client is given 30 days to contest the information received from the external sources. A notification is triggered to the client and a message is available in the Citizen Account. A notification is triggered even if the information polled is the same as the client-attested information held on record. For a specified period, any updates are made available for confirmation by the client or a caseworker. On the expiration of that period, the updates are applied permanently to the client's integrated case.

The client can log in to their **Citizen Account** home page to view a message that new information about the individual and their household was received and might affect their eligibility. From the home page, a primary message and a secondary message are displayed to align with other Citizen Account messaging. Both messages provide navigation to the existing **My Updates** page.

The **My Updates** page displays any **Updates to the Review** section. The update information was received as a result of the data match, which includes the type of evidence, the date received, and client name. A message informs the client how long they have to contest the information and what happens if they do not take any action. From the **My Updates** page, the client can choose to contest the information received from periodic data matching (PDM).

The client also can view a projected eligibility notice that is available in the Citizen Account in PDF format. Data matching notifications are displayed only until the data match is resolved.

What can I change or customize?

The organization can modify the default set of messages that are displayed on the **Citizen Account** home page and on the **My Updates** page.

Support is provided to implement custom project eligibility notices and run the appropriate batch processes for PDM.

If the organization requires new external evidence types, the **Citizen Portal** does not display the new evidence types automatically on the PDM screens. Customization is required to modify the client screens for any new evidence types that are added to PDM processing.

Polling external systems

Modifying periodic data matching home page messages

Modifying periodic data matching My Updates page messages

Contest and Confirm PDM Information Received from External Sources

When the projected eligibility is complete, the client can contest the information received from the external sources. From the **My Updates** page of the Citizen Account, the client can contest the information. A modal is then presented asking the client to confirm that they contest and to provide a reason why they believe that the information is incorrect. After they confirm that they contest, a workflow

process generates a task for the caseworker and ends the data-match time period to contest. When a change is contested, it is removed from the list of updates that are displayed.

If the client does not contest the PDM information received from the external system within 30 days of the polling date, the system automatically applies the evidence to the integrated case. No process allows the client or caseworker to accept the data-match information before the data-match time period ends.

What can I configure or customize?

It is the organization's responsibility to customize the evidence types that clients can contest and implement a process that allows the client to confirm the PDM information. Use the `curam.healthcare.pdm.contestable.evidence` application property to define the contestable evidence types. Some development effort is necessary (Java, UIM Client page updates) to define new contestable evidence types.

Polling external systems

[Customizing the citizen account with new evidence types](#)

Process PDM Contestation by Caseworker

When a client contests a change, a task is created for the caseworker who must then resolve any outstanding verifications and advance the case. The task includes the reason that the client entered for contesting the PDM data. The caseworker then updates the relevant evidence based on what the client is contesting. For example, if the client is contesting the date of death, the caseworker must update the application details evidence to 'end' the client details and record the reason of deceased.

What can I configure or customize?

Cúram UIM pages can define the content of an application page such as fields, action controls, clusters, lists, and other elements. User Interface Metadata (UIM) provides enough control to present the page content in ways that meet most presentation requirements. It is the customer's responsibility to customize the UIM to meet the project requirements. If necessary, the task that is created can also be customized to allow for a different flow.

View PDM notice by caseworker

From the **Communications** section of the integrated case, caseworkers can see notices that were sent to the client, which includes their projected eligibility and the evidence changes that were retrieved from external systems.

What can I configure or customize?

It is the organization's responsibility to implement a notice (also referred to as a communication). Cúram does not provide a default notice. The batch processing for a case does not finish successfully if no notice is successfully generated.

The documentation provides sample code to illustrate how to write a notice. The batch process uses the provided APIs to generate the notice and store it on the Attachments table. The storage is no different than the existing strategy for storing communications and can be accessed in the same manner.

Polling external systems

[Implementing citizen notices](#)

View PDM on integrated case

Caseworkers can see whether a data-match was done on an Insurance Affordability case under Recent Transactions on the Insurance Affordability homepage.

What can I configure or customize?

Cúram User Interface Metadata (UIM) pages can define the content of an application page in terms of fields, action controls, clusters, lists, and other elements. UIM provides enough control to present the page content in ways that meet most presentation requirements. It is the customer's responsibility to customize the Insurance Affordability UIM to meet the project requirements.

Contest and Confirm PDM Information on behalf of a citizen

The caseworker can also contest on behalf of a client. From the Data Matches section of the Insurance Affordability integrated case, the caseworker can contest the PDM information and record or edit the reason for contesting. The status of the record is then changed to **Caseworker contested**. Changes that are contested by a caseworker instead of by the client are marked as such and the comments do not appear on the client's citizen account.

What can I configure or customize?

Cúram User Interface Metadata (UIM) pages can define the content of an application page in terms of fields, action controls, clusters, lists, and other elements. UIM provides enough control to present the page content in ways that meet most presentation requirements. It is the customer's responsibility to customize the Insurance Affordability UIM to meet the project requirements.

Perform reassessment

After the evidence is activated by the caseworker, the system uses existing reassessment processing to create a new determination. Program group logic is triggered when evidence changes are activated on the Insurance Affordability integrated case. Activating the evidence initiates a reassessment, which redetermines the household's eligibility and results in the determination of a new set of eligibility decisions for the case.

Polling external systems

Run Program Group Logic and Activate Product Delivery Cases

Following successful program authorization and creation (or reuse) of an integrated case, program group logic is run on the integrated case to determine the set of eligible programs and the citizens who receive these programs

Annual Renewals

Annual renewal processing occurs when a Qualified Health Plan (QHP) reaches the end of the certification period, external data sources are checked to see whether the evidence on the case is still considered reasonably compatible with the data sources. Organizations must support the mandatory Affordable Care Act (ACA) requirement that individuals renew their QHPs annually. Support is also provided to implement a Medicaid and Children's Health Insurance Program (CHIP) annual renewal process.

Note: Employee sponsored coverage does not have a renewal process in the product. Employers complete the renewals.

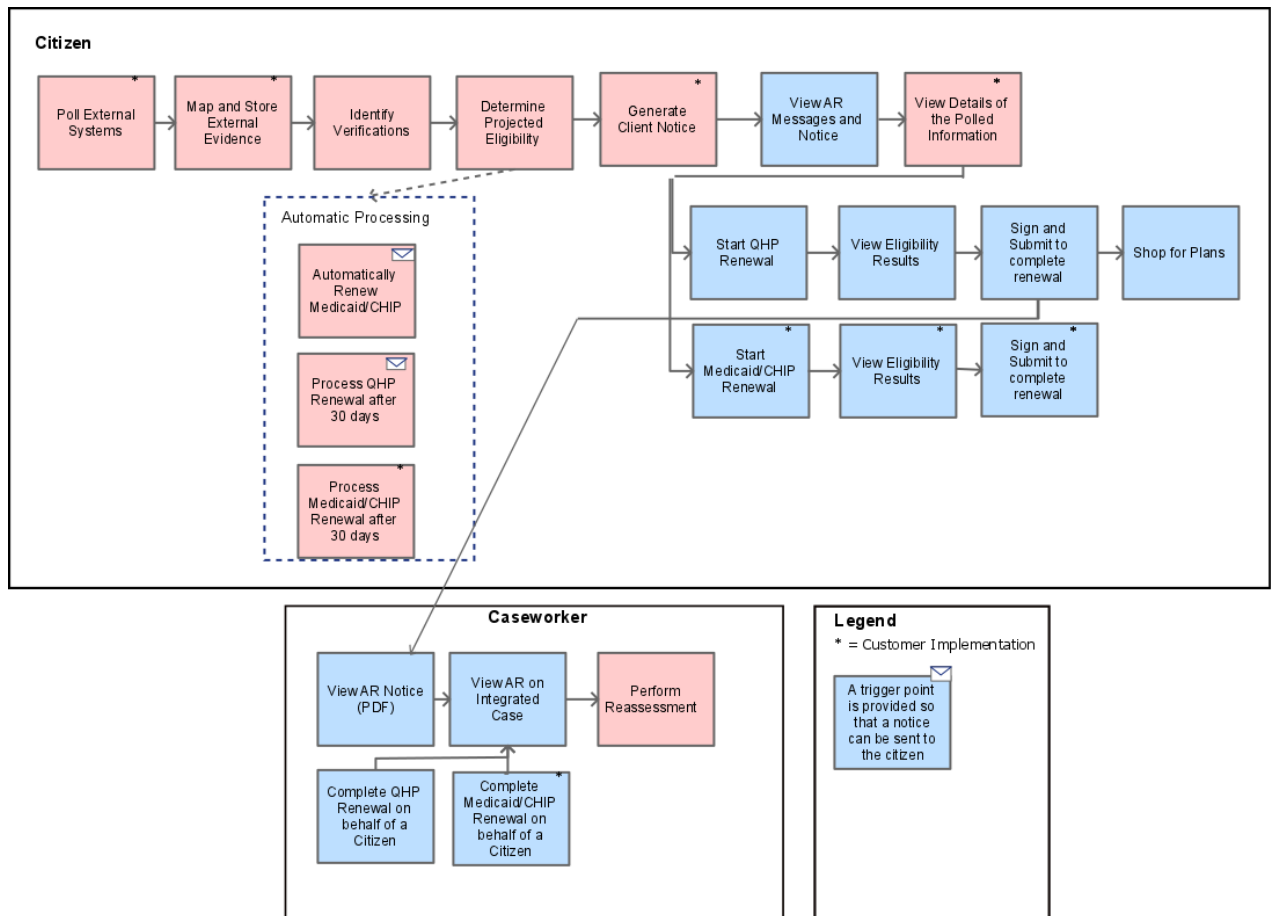

1. [“Poll External Systems \(AR\)” on page 82](#)
2. [“Map and Store External Evidence” on page 82](#)
3. [“Identify Verifications” on page 76](#)
4. [“Determining Projected Eligibility \(AR\)” on page 83](#)
5. [“Generate notice” on page 84](#)
6. [“View updates from polled data and annual renewal messages ” on page 84](#)
7. [“View updates from polled data and annual renewal messages ” on page 84](#)
8. [“Automatically renew Medicaid or CHIP cases” on page 83](#)
9. [“Automatic Processing After Defined Interval” on page 84](#)
10. [“Automatic Processing After Defined Interval” on page 84](#)
11. [“Complete annual renewal for QHP” on page 85](#)
12. [“View Eligibility Results” on page 23](#)
13. [“Sign and Submit Application” on page 26](#)
14. [“Shop for and Enroll in Plans” on page 24](#)
15. [“Automatically renew Medicaid or CHIP cases” on page 83](#)
16. [“View Eligibility Results” on page 23](#)
17. [“Sign and Submit Application” on page 26](#)
18. [“View AR notice” on page 85](#)
19. [“View AR on integrated case” on page 86](#)
20. [“Perform reassessment” on page 80](#)
21. [“Complete QHP renewal on behalf of a client” on page 86](#)

22. [“Annual Renewals for Medicaid and CHIP” on page 87](#)

Annual renewals for Qualified Health Plans

Support is provided to allow clients to renew Qualified Health Plans (QHPs) annually. Annual renewals for QHPs are at the same time each year for all clients. During the annual renewal process, Cúram checks federally mandated information by querying external systems. The projected eligibility for QHP Annual Renewal is determined with coverage effective from the first day of the following year. Upon completion of the annual renewal processing for a case, a new product delivery case is created to cover the next year. The certification period for the new case is determined by the program group rules and automatically created.

Poll External Systems (AR)

The annual renewal (AR) process starts when information that is polled from external sources is returned to Cúram. The organization must identify the timing, cases, and clients for which external systems are polled for data and ensure that client authorization is available for accessing their data.

It is the organization's responsibility to retrieve the external evidence required for Annual Renewals. By default, Cúram polls only the mandatory annual renewal information: IRS and Current Income. Annual Tax Return evidence is used to store IRS income and Income Details evidence is used to store Current Income and Social Security Benefit Income. Polled information is stored as evidence categorized as incoming evidence on the Insurance Affordability integrated case and categorized as 'External System' read-only evidence.

Just like PDM, the system identifies what triggered the population of the external evidence – that is, a result of an IA renewal and the polling run it relates to. The system uses the external evidence that is polled to perform an eligibility projection. It uses the latest evidence polled specific to the annual renewal data match run and active client attested evidence to project eligibility. It ignores any client attested evidence types that reflect the external system equivalent.

What can I configure or customize?

It is the responsibility of the organization to retrieve the external evidence required for Annual Renewals. Cúram does not provide a solution to communicate with external systems in bulk. However, Cúram does provide an API to add the retrieved evidence to cases. This API writes to the process control tables in the background to mark cases for processing so it is mandatory to use the API for both PDM and AR. By default, the Minimum Essential Coverage, Death Status, Income, and the Annual Tax Return evidence type that is used in projected eligibility for annual renewals is modeled and ready to accept evidence return from external systems.

Poll External Systems (AR)

Map and Store External Evidence

The incoming data for Annual Tax Return evidence is processed by the default external evidence handlers, mapped to Cúram external evidence types, and is added as external evidence to the correct cases.

Map and Store External Evidence

The incoming data for Annual Tax Return evidence is processed by the default external evidence handlers, mapped to Cúram external evidence types, and is added as external evidence to the correct cases.

What can I configure or customize?

The organization's responsibility is to map the evidence from the external systems to the evidence tables in Cúram.

Polling external systems

[Customizing evidence converters](#)

Polling external systems

[Customizing evidence converters](#)

Identify Verifications

External evidence can be associated with verifications that ensure that the values are compatible with client-attested values. For example, client-reported yearly income must be reasonably compatible with the external **Annual Tax Return** evidence type, otherwise the client must provide proof that the evidence from the trusted data source is incorrect. The client reported yearly income will live on the “Income” dynamic evidence. - The income that is retrieved from external sources, such as the Federal Hub, will live on the **Annual Tax Return** and **Income Details** evidence. Conditional verification rules will look at both client attested and external evidences in order to determine if the figures are reasonably compatible or not.

Note: External evidence must not be directly referenced by eligibility and entitlement rule sets because it causes case redeterminations every time that external evidence is added to a case. Redetermining cases as part of evidence polling might lead to performance issues, and removes the ability to generate eligibility projections that use the external data.

What can I configure or customize?

It is the organization’s responsibility to customize the reasonable compatibility verification rules to meet the project requirements.

Determining Projected Eligibility (AR)

Projected eligibility is the process where the Cúram Health Care Reform program group rules are run in a mode that uses the active data on the case, supplemented by data that is obtained from external sources, to determine and inform a client of the effect that the external data would have if it was applied to their case. Depending on the project type, the projection can be for the current period or for an eligibility period in the future, such as the next enrollment period.

The projected eligibility for QHP Annual Renewal is determined with coverage effective from the first day of the following year. Based on the information that is received from polling, the system determines the projected eligibility from the external evidence. The system uses the latest evidence polled specific to the periodic data match run and active client attested evidence to project eligibility. It ignores any client attested evidence types that reflect the external system equivalent.

What can I configure or customize?

The organization can customize the default projected eligibility implementation to include extra external evidence types. Projected eligibility evidence handlers enable Cúram Health Care Reform rules to use external data in eligibility projections. These evidence handlers convert external data into rule objects that are used when the rules run. Then, the data that was sourced from external sources and added as evidence to the case can be used to determine eligibility and entitlement in the case. You can replace or disable the default evidence handlers. You can also add custom evidence handlers for external evidence types that are not supported by default. However, this task can be complex, depending on the evidence types and the structure of the rules. It involves detailed analysis, relatively complex coding requirements, and rigorous testing to ensure that the organization’s implementation is correct, that is, it creates the correct projected eligibility decision.

Polling external systems

Customizing projected eligibility for periodic data matching and annual renewals

Running the periodic data matching batch processes

Automatically renew Medicaid or CHIP cases

Annual renewals for Medicaid or CHIP are automatically completed if all the current benefit unit members remain eligible.

What can I configure or customize?

It is the organization’s responsibility to create a custom implementation to process the cases that cannot be renewed automatically

Automatic Processing After Defined Interval

After the time period expires for the client to respond, all remaining cases where no action was taken by the client will be processed automatically to redetermine the client's eligibility, for this year, and for the next in the case of annual renewals. The organization must run the automatic completion batch process for periodic data matching (PDM) at a defined interval after projected eligibility is run, by default 30 days. External evidence converters convert external evidence to internal evidence on the case. Internal evidence can be referenced by eligibility and entitlement rules.

Clients have a defined interval in which to sign and submit their annual renewal, by default 30 days. If they do not respond in this period, the system automatically applies polled evidence for the Qualified Health Plan (QHP).

What can I configure or customize?

Support is provided to modify the number of days that are allowed for clients to respond to changes that result from PDM. It is the organization's responsibility to create a custom implementation to process the cases that cannot be processed automatically.

Polling external systems

[Configuring automatic completion intervals for periodic data matching](#)

Generate notice

It is the organization's responsibility to send citizens a custom renewal notice that informs the client of their eligibility projection and the updated information that is used to determine the projected eligibility. The custom notice also informs the citizen that they have 30 days to sign and submit their renewal to the organization. The organization must implement a process to create client notices as this is required by regulation.

What can I configure or customize?

It is the organization's responsibility to implement a notice (also referred to as a communication). Cúram does not provide a default notice. The batch processing for a case will not complete successfully without a notice being successfully generated.

The documentation does provide sample code to illustrate how to write a notice. By using the provided APIs for generating the notice they will be generated and stored by the batch process on the Attachments table. The storage is no different to the existing strategy for storing communications and can be accessed in the same manner.

Polling external systems

[Implementing citizen notices](#)

View updates from polled data and annual renewal messages

When the eligibility projection is done, the system notifies the client of their projected eligibility and records the results on the Citizen Portal and on the insurance affordability case.

From the Citizen Account, the client can view a message that the annual renewal is due and select to renew online. For Insurance Assistance (IA) renewals, a primary message and a secondary message are displayed to align with other Citizen Account messaging. Both messages provide navigation to the existing **My Updates** page.

The **My Updates** page displays a renewal section with the information that was received as a result of the data match. For annual tax return income, the system just displays that information exists for annual tax return but does not display the amount according to regulations.

Citizens are also sent a projected eligibility notice that is available from the **My Updates** page. This projected eligibility notice is available in their Citizen Account in PDF format.

What can I configure or customize?

Support is provided to customize the default set of messages that can be displayed on the annual renewals home page. It is also possible to customize the default annual renewal **My Updates** page to add

new evidence types or to add new columns on the page. If new external evidence types are added, the Citizen Portal does not present the new evidence types automatically on the AR screens. The organization must customize the client screens for any new evidence types that are added to annual renewal (AR) processing.

Support is provided to implement custom project eligibility notices and run the appropriate batch processes for AR.

Polling external systems

[Modifying annual renewals home page messages](#)

[Modifying the annual renewals My Updates page](#)

Complete annual renewal for QHP

From the **IBM Cúram Universal Access Citizen Account home** page, the client can start the annual renewal, complete the script, and review the information for accuracy. The eligibility results are displayed indicating whether the client is potentially eligible for benefits during the next renewal year.

The way the citizen can contest the information that is retrieved from external systems is different between PDM and AR. For PDM, the **Contest** button is explicitly available. But for AR, the citizen must complete the renewal script online and they can provide updated income information, which if different from information that is retrieved from the external system is considered to be a contest.

After the client completes the annual renewal script, they can sign and submit their annual renewal. This stops the timer for the interval to return their annual renewal, by default 30 days. The recorded information is mapped to the insurance affordability case, and if possible automatically renews Medicaid/Children's Health Insurance Program (CHIP), and raises tasks for the caseworker where required.

After the annual renewal is signed and submitted, the client can shop for plans during the open enrollment period.

What can I configure or customize?

The number of days that are allowed for citizens to respond to changes that result from annual renewals are set out by legislation and are subject to change. The organization can modify the default expiry intervals to meet the project requirements.

To complete the end to end Qualified Health Plan (QHP) annual renewal process in batch, the organization must implement a number of custom batch jobs that work with the provided QHPProjectedEligibility and QHPProcessAutoCompletions batch jobs.

A trigger point is provided to so that a notice can be sent to the client after the client signs and submits the renewal.

Polling external systems

[Configuring automatic completion intervals for annual renewals](#)

[Overview of the QHP annual renewal batch process flow](#)

[Running the annual renewals for QHP batch processes](#)

Process annual renewals by caseworker

Caseworkers can act on behalf of a client by manually completing a renewal. They can also resolve any verifications and manage evidence updates to ensure that the renewal information has been reflected accurately.

View AR notice

From the **Communications** section of the Insurance Affordability integrated case, caseworkers can see notices that were sent to the client, which includes their projected eligibility and the evidence changes that were retrieved from external systems. No sample notices are provided.

What can I configure or customize?

The caseworker workspace that contains the **Communication** section and page can be replaced with a custom page.

Organizations must develop any required notices.

Polling external systems

Communication Templates

View AR on integrated case

Caseworkers can view recent transactions on the Insurance Affordability integrated case to see whether the annual renewal process started on a case, or whether external data was received for the case.

What can I configure or customize?

The **case** home page can be replaced with a custom page.

Complete QHP renewal on behalf of a client

Caseworkers can sign and submit an annual renewal on behalf of a client in the caseworker application. When the caseworker is acting on behalf of the citizen, a caseworker is required to update any evidence as reported by the citizen. They also need to ensure that necessary verifications are resolved. The caseworker selects the **Sign and Submit Insurance Assistance Renewal** action from the integrated case home to submit the annual renewal process. A modal is displayed for the caseworker to confirm that the client has signed and submitted their annual renewal. This action stops the timer.

A caseworker might be awaiting final verifications or information updates after signing and submitting the renewal. The caseworker must process the outstanding verifications before selecting to **Complete Insurance Assistance Renewal** action on the client's behalf. The complete renewal step allows the caseworker to signify that the renewal is complete and therefore an actual redetermination can be generated.

What can I configure or customize?

The **Sign and Submit Insurance Assistance Renewal** can be customized.

The verifications that are required on the case can be configured.

Informing a caseworker when client-attested annual renewal evidence needs reverification

The advisor is used to inform caseworkers that annual renewal income evidence that is updated when the caseworker signs and submits an annual renewal needs to be reviewed for reverification.

When evidence is created as a result of polling the external system for an annual renewal and the client does not update their information on the annual renewal (effectively saying that their existing verified information still holds true), a mismatch might exist in evidence where no verification is raised against it.

The advisor compares client attested income and income evidence that was added as a result of polling the external system. When evidence items are not reasonably compatible with each other, advice is displayed on the **Integrated Case** home page and **Evidence Dashboard** page. When a caseworker completes an annual renewal, they are asked to confirm that the client-attested evidence on the case is reviewed and verified as necessary. When the caseworker confirms that the evidence is reviewed and verified, the advice is no longer displayed.

What can I configure or customize?

A sample advisor rule set is provided which can be used to advise a caseworker when client attested income evidence that is part of an annual renewal that is submitted by the caseworker needs to be reviewed for reverification. The organization can implement advice for other evidence types by using advisor rule sets.

Polling external systems

Advising caseworkers about income evidence mismatches

Annual Renewals for Medicaid and CHIP

Support is provided to allow the organization to create an implementation to renew Medicaid and Children's Health Insurance Program (CHIP) benefits annually.

For Medicaid and CHIP, the following applies:

- Annual renewal for a product delivery case, or in other words a program type, occurs 12 months from the eligibility start date on that PD case.
- Upon completion of the annual renewal processing for a case, a new product delivery of the same type is automatically created to cover the next 12 month period. The certification period for the new product delivery is determined by the program group rules and automatically created.
- Renewals should occur before completing any ongoing case actions, such as reporting change of circumstance. When any ongoing case action is performed after the certification ends, the case is reassessed; however, if the case is not renewed before the certification ends, then no new product delivery of any type is created, nor are the decisions extended. In other words, if there is a change of circumstance which results in the client being eligible for another program, then a new product delivery is not created.

Support is provided to allow the organization to create a custom implementation to poll external evidence for Medicaid or CHIP cases, determine projected eligibility and automatically renew the cases for the next 12 months.

Clients have a defined interval in which to sign and submit their annual renewal, by default 30 days. If they do not respond in this period, the system automatically applies polled evidence for Medicaid and CHIP.

Projected eligibility is run for cases that are identified as existing Medicaid and CHIP cases based on the polled information. If potential eligibility has not changed from the current program, then the case is renewed automatically. A notification is generated and a message is displayed in the client account, informing the client that their Medicaid and CHIP case has been renewed.

If potential eligibility has changed, for example, if the client is no longer eligible for Medicaid as a result of the polled information, then the case is not automatically renewed. The `PDMRunCaseControlManager` API can be used to identify the cases that cannot automatically be renewed.

What can I configure or customize?

It is the organization's responsibility to create a custom implementation to process the cases that cannot be automatically renewed as the same product delivery type. To complete the end-to-end Medicaid annual renewal process in batch, the organization must implement a number of custom batch jobs that work with the provided `MedicaidProcessAnnualRenewals` batch job. For example, if the case is not renewed before the certification ends, then no new product delivery case is created. For example, if the case is not renewed before the certification ends, then no new product delivery case is created.

Polling external systems

[Implementing periodic data matching and annual renewals](#)

[Overview of the Medicaid annual renewal batch process flow](#)

[Running the annual renewals for Medicaid batch process](#)

[Overview of the CHIP annual renewal batch process flow](#)

[Running the CHIP annual renewals batch process](#)

(deprecated) Monitoring Cúram Health Care Reform Applications



The Admin user can generate Cúram Health Care Reform application intake reports for managers that provide a business view of all the Cúram Health Care Reform applications that are being processed by the system, from initiation through to an eligibility decision. The reports provide a count of applications in each state and highlight applications that require intervention to progress.



Warning: Refreshing these reports generates significant load on the system and can prevent intake applications from being processed. Before you refresh the reports, ensure that no ongoing intake applications or other system activities are affected.

Intake Reports display the status of applications and programs as follows:

Incoming Applications

The total number of applications that are started is shown, divided into the number of applications that are started and pending submission, and the number of applications that were submitted. The applications are categorized by the source of the application:

Account Transfer

Applications that are submitted from external systems through account transfer.

Caseworker

Applications that are submitted from the Cúram application by a caseworker.

Online

Applications that are submitted from an online citizen account by a citizen or navigator..

Applications Received

The total number of applications that are received by the agency is shown and generally this number matches the total number of applications that are submitted as represented in Incoming Applications.

The applications are categorized by their status:

In Progress

Applications that currently are in progress.

Closed

Applications that progressed to the completion of the intake process and for which an eligibility decision is available.

Withdrawn

Applications that a citizen withdrew after they submitted them.

Intervention Required

The number of in-progress applications that could not be processed automatically and that require intervention to progress them further. The applications are categorized by the type of intervention that is needed.

Outstanding Registrations

Applications where person registration is incomplete, that is, which are associated with one or more prospect persons. All applications with outstanding registrations are assigned to this category, irrespective of any other interventions that they might require.

Outstanding Verifications

Applications that have evidence that requires verification, excluding applications with outstanding registrations.

Failed Validations

Applications that are in the Awaiting Resolution state, due to invalid evidence.

Failed to Determine Eligibility

Integrated cases where an eligibility decision could not be made, typically because of incoming or inedit evidence.

Failed to Broker Evidence

Application cases in the Authorization Failed state, where evidence could not be brokered from the application case onto other cases.

Eligible programs

The number of currently active Cúram Health Care Reform programs that were created since the specified date, which are categorized by type. The programs can be generated as a result of the Cúram Health Care Reform Intake process, in addition to other application processes, such as Change of Circumstances.

Table 8: Default Programs and abbreviations	
Abbreviation	Program
CHIP	Children's Health Insurance Program
EMA	Emergency Medicaid
ESI	Employer Sponsored Insurance
Exem	Exemption
IA	Insurance Assistance
MA	Streamlined Medicaid
SBHP	State Basic Health Plan
UQHP	Unassisted Qualified Health Plan

What can I configure or customize?

Note: application property that was introduced in IBM Cúram 6.0.5.5. Reports are not intended for use with applications that pre-date this release. The application process is considered complete once an eligibility decision is made on the application. The report tracks applications up to that point. It does not track subsequent inconsistency period processing that may arise for some applications.

Reports depend on the `curam.intake.use.resilience` application. Customization of these reports is not recommended. These reports rely on underlying functions that have the potential to change in future releases.

Chapter 3. Program information

Use Health Care Reform (HCR) rate tables to maintain rates that are effective during set time periods.

HCR rate tables

Rates are values that can vary over time. Use rate tables to maintain these rates. Since rate tables can be created and maintained independently, you can use a more flexible approach to rates that apply to products. Use rate tables for values that are effective during set time periods.

Table 1 contains the HCR rate tables.

Table 9: HCR rate tables	
Rate table name	Description
CER Annual Federal Poverty Levels for Qualified Health Plan	Configures income limits based on household size. These limits are used by Qualified Health Plans.
CER Annual Federal Poverty Levels for Streamlined Medicaid and CHIP	Configures income limits based on household size. These limits are used by Streamlined Medicaid and CHIP only.
CER Tax Filing Thresholds for Dependents	Configures individual threshold rates for unearned and earned income across different categories of age and marital status.
CER Tax Filing Thresholds for Dependents rate table for Gross Income	Configures individual threshold rates across categories that are used in gross income-related rules.

Chapter 4. Income Support Glossary

This glossary includes terms and definitions for IBM Cúram Income Support Solutions.

The following cross-references are used in this glossary:

- *See* refers you from a term to a preferred synonym, or from an acronym or abbreviation to the defined full form.
- *See also* refers you to a related or contrasting term.

To view glossaries for other IBM products, go to www.ibm.com/software/globalization/terminology (opens in new window).

B

benchmark plan

The second-lowest cost silver plan available in the exchange. *See Health Plan Categories.*

bronze plan

See Health Plan Categories.

A

ABAWD

See Able-bodied adults without dependents.

ABAWD clock

A 36-month time period within which food assistance ABAWD members can receive no more than three countable months.

ABAWD waiver

A state might have a time when the ABAWD rules are not in effect for members who are determined to be ABAWD.

Able-Bodied Adults Without Dependents (ABAWD)

Able-Bodied Adults Without Dependents must meet special work requirements, in addition to the general work requirements, to maintain their eligibility. ABAWDs are participants in the Food Assistance program who satisfy a set list of criteria.

account transfer

Account transfer processing allows information that is entered on the single streamlined application to be transferred between an organization's eligibility application and the *FFM*.

admin application

An *IBM Cúram* application that is used to administer other Cúram programs and applications.

adult

A person who is 18 years of age or older.

advanced premium tax credit (APTC)

A tax credit that can reduce the amount that is paid for health insurance premiums for the year, either by claiming it back as part of your tax return, or in advance to reduce your monthly payments.

Affordable Care Act (ACA or PPACA)

The comprehensive healthcare reform law enacted in March 2010. The law was enacted in two parts: The *Patient Protection and Affordable Care Act* was signed into law on March 23, 2010, and was amended by the *Health Care and Education Reconciliation Act* on March 30, 2010. The name *Affordable Care Act* is used to refer to the final, amended version of the law.

annual eligibility redetermination

The process of using evidence that is returned from periodic data matching to redetermine eligibility during annual renewals.

annual renewal notice

A document that is sent to the citizen to notify them of the initiation of the renewal process, their requirement to update their details, and to verify that the information provided by the state in the notice is correct including any updated details sources from external systems.

annual renewals

The annual process of renewing insurance affordability entitlements for each qualifying citizen.

annual renewals initialization

The process of ensuring that all federally mandated cases are queued for projected eligibility and notification processing.

appeal request

A request to review a decision that is made on a program application, product delivery case, product delivery determination, or issue case.

application case

An application case type is configured with the specific evidence types and verifications required only by a specific program application. Application cases manage each of the options for which a citizen or employee can apply.

application filer

The category of the applicant that is submitting the Insurance Assistance application. By default, the three types of application filers are individual, navigator, and authorized representative.

application program interface (API)

An API is a set of routines, protocols, and tools for building software applications. The API specifies how software components should interact, and APIs are used when *graphical user interface (GUI)* components are being programmed.

assessment state

States with a *Federally facilitated Marketplace (FFM)* can elect to have the FFM make assessments of *Medicaid/CHIP* eligibility, transferring the account to the Medicaid/CHIP agency for a final determination.

assister

An individual who helps someone with their application such as a *Navigator* or *Authorized Representative*.

attest/attestation

When a client applies for health coverage through the Marketplace, the primary client is required to agree (or "attest") to the truth of the information provided by signing the application.

authorized representative

Someone who citizens choose to act on their behalf with the Marketplace, like a responsible family member or other trusted person. Some authorized representatives might have legal authority to act on your behalf. Some additional details for the authorized representative are captured in the online portal, including name, address, and authorization information. The authorized representative is recorded as the *application filer* for the application.

C

cascade

The term cascading eligibility refers to a process whereby coverage type eligibility is determined based on a hierarchy. The eligibility rule set executes the rules for the coverage type with the highest priority first, followed by the rules for the coverage type of next highest priority.

caseworker rules

HCR caseworker rules are the eligibility and entitlement rules that run from the caseworker application (rather than the portal rules).

cash assistance

A program that provides eligibility determination for households that are based on financial and non-financial factors. Eligible households receive a monthly cash benefit. Rules are based on the program *Temporary Assistance for Needy Families (TANF)*. The Cúram Income Support solution supports this program. Captured evidence is assessed against a set of business rules to determine whether the household is eligible for cash assistance.

CCI

See *Curam Common Intake*.

change of circumstances (CoC)

The process where a citizen updates their own details through their online citizen account or by contacting a caseworker and the submission of the updated information to their insurance affordability case.

child care assistance program

A child care program assists low-income families who need child care so they can work or who participate in a work-related training or education activity.

Children's Health Insurance Program (CHIP)

Insurance program that provides health coverage to low-income children and in some states, pregnant women in families who earn too much income to qualify for Medicaid but cannot afford private health insurance. CHIP is funded jointly by state and federal government.

citizen account

A personalized/secure account that a citizen creates on the *citizen portal*.

citizen portal

The citizen-facing application for IBM Curam Health Care Reform where the client can create a user account, view or update their personal information, submit applications for insurance affordability programs, and track submitted applications without having to follow up with multiple agencies and departments.

CMS

Centers for Medicare and Medicaid, which is the US federal agency that manages these programs.

contestable evidence

External evidence that citizens can contest on receipt of a projected eligibility notice. You can customize which types of evidence are contestable.

cost sharing

The share of costs that are covered by your insurance that you pay out of your own pocket. This term generally includes deductibles, coinsurance, and copayments, or similar charges, but it does not include premiums, balance billing amounts for non-network providers, or the cost of non-covered services. Cost sharing in *Medicaid* and *CHIP* also includes premiums.

cost-sharing reduction (CSR)

A discount that lowers the amount to pay for deductibles, coinsurance, and copayments. It also reduces the out-of-pocket maximum. Eligibility is based on income below a certain level, and only if the health plan is from the Silver plan category. See *Health Plan Categories* for more information about *Silver* plans. Members of a federally recognized tribe or an *Alaska Native Claims Settlement Act (ANCSA) Corporation* shareholder, can qualify for extra cost-sharing reductions.

countable month

A food assistance term that counts toward a time limit for ABAWD.

Curam Common Intake (CCI)

Curam Common Intake helps agencies address client needs with a configurable intake process for needs-based programs. CCI is used for food assistance, cash assistance, and traditional medical assistance.

Cúram Express Rules (CER)

Curam Express Rules is an IBM Cúram application that creates Cúram Express Rule Sets contain rules that can be used in a number of ways. A rule set can contain legislative rules that govern the eligibility and entitlement for a related program or some advisory rules to assist a caseworker who is working to process a clients application.

Cúram Intake

Cúram Intake is an IBM Cúram application that supports the following intake processes: triage, screening, applications, and referrals. An intake can be for multiple programs at the same time. This process reduces the amount of contact a client must earn to apply for benefits or services. Cúram Intake is used for MAGI-based Medicaid eligibility processing.

D

determination state

States can delegate the authority to make *Medicaid/CHIP* eligibility determinations to the *FFM*. These states are typically called *FFM Determination States*.

E

early head start program

An early head start program (for pregnant women, infants and toddlers) provides educational, health, nutritional, and social services for low-income families.

electronic validation

The online validation of information that is provided by a citizen during their online application from their citizen account by comparing it with information from a trusted external source. See also, trusted data source services.

eligibility worker

The user created for demonstration purposes for processing applications food assistance, cash assistance, and traditional medical assistance for Cúram Income Support for Medical Assistance and Cúram Income Support. This worker can do intakes and authorize eligibility.

emergency assistance program

This program provides short-term cash assistance to citizens in emergency situations.

emergency Medicaid

A program for treating people with sudden medical critical emergencies. Enrollment through an exchange is controlled by enrollment periods; annual open enrollment to permit yearly enrollment as the name suggests, and special enrollment to handle changes that occur to citizens. The annual dates can change from year to year, such as serious jeopardy, impairment of body functions, or dysfunction of any body part. Eligibility is determined based on meeting the rules for *Streamlined Medicaid* but not meeting the citizenship rules.

employer sponsored insurance (ESI)

Health insurance provided by an employer.

enrollment periods

Enrollment through an exchange is controlled by enrollment periods; *annual open enrollment* to permit yearly enrollment as the name suggests, and *special enrollment* to handle changes that occur to citizens. The annual dates can change from year to year.

evidence brokering

In Cúram, a person can have multiple cases (for example, *Income Support*, *Child Welfare*, and *Insurance Affordability*). Evidence can be updated through any of the cases. The process of evidence sharing (or brokering) keeps the evidence up-to-date across the cases. Organizations can configure how the evidence is shared.

evidence handler

Projected eligibility evidence handlers convert external data into rule objects that are used when the rules run.

exchange service area

The area that the exchange represents. For Cúram MAGI-based Medicaid applications, the exchange service area is the state agency.

exemption

Most US citizens must have qualifying health insurance or must pay a fee when they file their annual taxes based on not having health insurance. Citizens who qualify for a health coverage exemption do not have to pay the fee. Exemptions are granted based on certain hardships and life events, health coverage or financial status, membership in some groups, and other circumstances.

Expedited food assistance

A class of applications for food assistance that are entitled to be processed quickly.

external evidence

External evidence is evidence that is not provided by the citizen but is acquired from external systems, such as the *Social Security Administration*, or the *US Internal Revenue Service*.

external evidence converter

External evidence converters create or modify the existing evidence on a case according to the external evidence on the case.

F**federal data hub**

A tool to help verify applicant information that is used to determine eligibility for enrollment in qualified health plans and insurance affordability programs. The hub provides one connection to the common federal data sources (including but not limited to *SSA*, *IRS*, *DHS*) needed to verify consumer application information for income, citizenship, immigration status, access to minimum essential coverage, and so forth.

federally facilitated marketplace (FFM)

A system operated by the federal *Department of Health and Human Services*. States can use the *FFM* for managing *QHP* eligibility instead of an internal state system.

federally recognized tribe

Any Indian or Alaska Native tribe, *Alaska Native Claims Settlement Act (ANCSA) Corporation* (regional or village), band, nation, pueblo, village, rancheria, or community that the *US Department of the Interior* acknowledges as an Indian tribe.

federal poverty limit (FPL)

A measure of income level issued annually by the *US Department of Health and Human Services*. Federal poverty levels are used to determine your eligibility for certain programs and benefits.

FFM assessment state

The *FFM* makes initial assessments of *Medicaid/CHIP* eligibility for the state and transfers the account to the *Medicaid/CHIP* agency for a final determination.

FFM determination state

States that delegate the authority to make *Medicaid/CHIP* eligibility determinations to the *FFM*.

food assistance

A program that provides eligibility determination for households that are based on financial and non-financial factors. Eligible households receive a monthly benefit that can be used only to purchase food. Rules are based on the program *Supplemental Nutrition Assistance Program (SNAP)*. The *Cúram Income Support* solution supports this program. Captured evidence is assessed against a set of business rules to determine whether the household is eligible for food assistance.

G**gold plan**

See *Health Plan Categories*.

H

HCR

See *Health Care Reform*.

HCR Caseworker

The user created for demonstration purposes for the MAGI-based medical assistance for Cúram Income Support for Medical Assistance.

head start program

The head start program (for children ages 3-5) promotes school readiness for children in low-income families by providing comprehensive educational, health, nutritional, and social services.

health insurance exchange

An online marketplace for insurance plans offered by insurance carriers. See also *Health Insurance Marketplace*.

Health Insurance Marketplace

A resource where individuals, families, and small businesses can learn about their health coverage options, compare health insurance plans based on costs, benefits, and other important features, choose a plan, and enroll in coverage. The Marketplace also provides information about programs that help people with low to moderate income and resources pay for coverage. This information includes ways to save on monthly premiums and out-of-pocket costs of coverage available through the Marketplace, and information about other programs, including *Medicaid* and the *Children's Health Insurance Program (CHIP)*. The Marketplace encourages competition among private health plans, and is accessible through websites, call centers, and in-person assistance. In some states, the Marketplace is run by the state. In other states, it is run by the federal government.

Health Maintenance Organization (HMO)

An organization that provides health care to people who make regular payments to that organization and who agree to use the doctors, hospitals, and so on that belong to that organization

health plan categories

Plans in the Marketplace are separated primarily into four health plan categories, *Bronze*, *Silver*, *Gold*, or *Platinum*, based on the percentage the plan pays of the average overall cost of providing essential health benefits to members. The plan category that you choose affects the total amount that you likely spend for essential health benefits during the year. The percentages the plans spend, on average, are 60 percent (Bronze), 70 percent (Silver), 80 percent (Gold), and 90 percent (Platinum). This is not the same as coinsurance, in which you pay a specific percentage of the cost of a specific service.

household

A household includes the applicant, applicant's spouse if married, and applicant's and spouse's tax dependents. Eligibility for savings is based generally on the income of all household members, even those members who do not need insurance.

HMO

See *Health Maintenance Organization*.

I

inbound account transfer

This process is used to transfer information that is sent from the FFM to the *State Medicaid/CHIP Agency (SMA)*. If a citizen is determined potentially eligible for *Medicaid* or *CHIP* by the FFM, the FFM transfers the account to the SMA Cúram system. In an assessment state, the SMA makes the final determination. In a determination state, the FFM makes the final determination and the SMA enrolls the person when they are told to do so. This is an Inbound Account Transfer and is treated as an initial application.

income support

Social programs that provide food, cash, and medical assistance benefits to citizens in need. Also, this term is the name of an IBM Cúram application that determines eligibility for these social programs.

inconsistency period

See *Reasonable Opportunity Period*.

insurance affordability

Insurance affordability programs is a collective term that includes *Medicaid*, *CHIP*, state basic health program, and *Insurance Assistance*. It is also a type of application case and *integrated case* in *Cúram Health Care Reform*.

insurance assistance plan (IA)

A type of ACA plan where the client is not eligible for *Medicaid*, *CHIP*, or optionally a state basic health program, but is eligible for insurance based on premium amounts that must be paid so household members can be covered. This program also includes assistance in the form of premium tax credits, cost-sharing reductions or both. This program includes employer-sponsored insurance.

intake

The collection of data about one or more individuals and their circumstances. Data is collected once and can be reused across multiple agencies to access benefits and services.

intake worker

The user created for demonstration purposes for processing applications food assistance, cash assistance, and traditional medical assistance for *Cúram Income Support for Medical Assistance* and *Cúram Income Support*. This worker can process applications intakes but cannot authorize eligibility.

Internal Revenue Service (IRS)

A US government agency responsible for collecting income taxes from individuals and corporations.

integrated case

A type of *Cúram* case that is used to manage the delivery of products and services to a household or related group of individuals. An integrated case can contain a number of child product delivery cases. Evidence can be captured at the integrated case level, the product delivery level, or both.

intelligent evidence gathering (IEG)

An automated evidence gathering process that supports self-service operations by providing scripted interview tools.

J

--

K

key business flow (KBF)

A business process model that depicts the main end-to-end flow of a business process. Typically displayed in the form of a graphic model.

L

Low Income Home Energy Assistance Program (LIHEAP)

The Low Income Home Energy Assistance Program assists eligible low income households to pay home heating costs. Households might also be eligible for cooling assistance and emergency heating assistance.

M

Medicaid

A health insurance program for low-income families and children, pregnant women, the elderly, and people with disabilities. Some states expanded their Medicaid programs to cover all adults below certain income levels based on the ACA law. The federal government provides part of the funding for

Medicaid and sets guidelines for the program, and states administer the program. Medicaid benefits vary somewhat between states and might have a different name in each state.

Medicare

A US federal health insurance program for people who are age 65 or older and certain younger people with disabilities. It also covers people with End-Stage Renal Disease (permanent kidney failure that requires dialysis or a transplant).

Medicare cost sharing

Income Support and *Income Support for Medical Assistance* support four coverage types that are related to *Medicare* eligibility. These coverage types are *Qualified Medicare Beneficiaries (QMB)*, *Specified Low-Income Medicare Beneficiaries (SLMB)*, *Qualified Individual (QI-1)*, and *Qualified Disabled Working Individual (QDWI)*.

member eligibility viewer (MEV)

A *Cúram HCR* tool that provides the *caseworker* with a single consolidated timeline view of program eligibility for all members on the *Insurance Affordability Integrated Case*.

minimum essential coverage (MEC)

Any insurance that meets the *ACA* requirement for having health coverage. If you have MEC, you do not have to pay the fee to the *IRS* for being uninsured. Examples include *Health Insurance Marketplace* plans, most individual plans bought outside the Marketplace, job-based insurance, including *SHOP* plans, *Medicare*, *Medicaid*, *CHIP*, *TRICARE*, *COBRA*, and certain other coverage.

modified adjusted gross income (MAGI)

The figure that is used to determine an individual's eligibility for *Medicaid*, the *CHIP*, and advance premium tax credits and cost-sharing reductions that can lower costs for health insurance purchased through a marketplace.

motivation

Cúram uses motivations to allow the user to perform an action from the home page. A motivation allows an organization to define their own processes and easily make them available from the citizen account. Examples of motivations are *Find Assistance* or *Quick Shopping*. The MAGI-based programs use motivations.

N

navigator

An individual or organization that is trained and able to help consumers, small businesses, and their employees as they look for health coverage options through the Marketplace, including completing eligibility and enrollment forms. These individuals and organizations are required to be unbiased. Their services are free to consumers.

notice generation

The process of generating citizen notices after periodic data matching or annual renewals are run.

O

online rules

Online rules are the eligibility and entitlement rules that run from the *citizen portal* (as opposed to *caseworker* rules).

open enrollment period

A period during which individuals are allowed to enroll in *APTC* programs, or to change their existing *APTC* plans. This open enrollment period is typically between October and December for coverage that starts the following year.

outbound account transfer

This process refers to information sent from the *SMA* to the *FFM*.

P

Page Player

Page Player is a Universal Access framework that displays non-UIM pages in the Universal Access citizen portal.

periodic data matching

The process of periodically processing current citizen information that is received from external systems and applying any changes as incoming evidence on an integrated case. For a specified period, any updates are made available for confirmation by the citizen or a caseworker and on expiry of that period, the updates are applied permanently to the citizen's integrated case.

plan management adapter

A vendor-agnostic adapter that supports the integration of Cúram with a plan management system by using web service calls for MAGI-based medical assistance.

plan management vendor

For MAGI-based medical assistance, the provider of a plan management system that allows a citizen to select a plan directly from their citizen account by interacting with Cúram through web services calls.

platinum plan

See *Health Plan Categories*.

portal

See *Citizen Portal*.

product delivery

A type of case that is used to deliver a product in Cúram.

program authorization

Authorization of each program that is required to process the application case (for MAGI-based medical assistance) or application (for food assistance, medical assistance, and traditional medical assistance) to completion.

program group logic

Program group logic is run on the *integrated case* to determine the set of eligible programs and the citizens who are in receipt of programs. Rules logic determines whether to create a new *product delivery* case, or reuse an existing product delivery case, and determine the post processing that is required in various situations.

projected annual income

Marketplace subsidies are based on a projection of income for the calendar year in which coverage is sought.

projected eligibility

For MAGI-based medical assistance, the process of running the *HCR* program group rules in a mode that uses the active data on the case, supplemented by data that was obtained from external sources, to determine and forewarn a citizen of the effect that the external data would have if applied to their case.

prospect person

A participant that does not have a finalized *Person* registration in the system.

Q

qualified health plan (QHP)

Under the ACA, an insurance plan that is certified by the *Health Insurance Marketplace*, provides essential health benefits, follows established limits on cost-sharing (like deductibles, copayments, and out-of-pocket maximum amounts), and meets other requirements. A qualified health plan will have a certification by each Marketplace in which it is sold. The term *QHP* refers to both *Insurance Assistance (IA)* and *Unassisted Qualified Health Plan (UQHP)*.

R

reasonable compatibility

Verified information does not always need to be an exact match. If the match is close enough that the result is the same, then no supporting documentation is required.

Reasonable opportunity period

Federal rules require that states allow a period of 90 days to resolve inconsistencies in verifications between the information an applicant provides and information available from other trusted sources, during which the applicant still can receive benefits based on the information that they provided. This period starts five days from the date the notification was sent.

regain

An ABAWD process where a food assistance household member can have their eligibility started again if the member works 80 hours in 30 days.

retroactive Medicaid

Retroactive Medicaid eligibility might be available to a *Medicaid* applicant who did not apply for assistance until after they received medical care, either because they were unaware of Medicaid or because the nature of their illness prevented the filing of an application. Retroactive eligibility is available when a medical bill for a service that is provided within three full months immediately before the month of application is unpaid, providing that the individual meets all the eligibility criteria. An applicant does not need to be eligible in the month of application (or current month) to be eligible for one or more months of retroactive Medicaid. The individual requesting retroactive Medicaid must meet all of the requirements for the Medicaid category, both financial and non-financial.

run ID

For periodic data matching or annual renewal runs, a mandatory unique run ID links each of the different process steps in an individual run.

S

School meals

School Meals (*National School Lunch program* and *School Breakfast program*) provide free, nutritious meals and snacks to children in low income areas.

silver plan

See *Health Plan Categories*.

small employer exchange (SHOP)

Federal regulations under the ACA require a small employer exchange to allow navigators to assist small employers and their employees with selection of qualified health plans on a small employer exchange. Employees might receive assistance in paying for premiums. This function is included for MAGI-based medical assistance applications. See *Employer Sponsored Coverage*.

Social Security Administration (SSA)

A US government agency responsible for determining eligibility and benefits for retirees, the disabled, and their applicable dependents.

special enrollment period

Citizens can enroll in APTC programs outside the open enrollment period only if they pass a specific set of special enrollment criteria. The special enrollment rules can identify if the reported change qualifies an individual for special enrollment or not. Special enrollment does not apply for *Medicaid* or *CHIP* programs.

state-based marketplace (SMB)

One of the types of marketplace models which states can operate their *Health Coverage Marketplace*. Marketplaces can be state or federally based. See *Federally Facilitated Marketplace*.

state basic health plan (SBHP)

An optional state basic health program that can be used to cover households whose income is up to 200 percent of the *straight-through processing*.

state medical assistance office (SMA)

A state agency in charge of the state's *Medicaid* program and can give information about programs in its state that help pay medical bills for people with limited income and resources.

straight-through processing

A submitted application does not require *caseworker* intervention when all client-attested information is e-verified. In that scenario, straight-through processing ensures that the caseworker is notified about the application case when it is authorized. However, as the name suggests, the caseworker does not need to get involved.

streamlined Medicaid (SM)

The ACA makes a number of changes to simplify the Medicaid enrollment process. As part of these changes, beginning in 2014 all states were required to use a single, streamlined application that is provided by the *US Secretary of Health and Human Services* unless they receive approval to use an alternative application.

summer meals

The Summer Food Service Program provides free, nutritious meals and snacks to children in low-income areas. The program helps children get the nutrition that they need to learn, play, and grow, throughout the summer months and during other long periods when they are out of school.

Supplemental Nutrition Assistance Program (SNAP)

See *Food Assistance*.

T

tax credit

The amount of money that can be used to offset the cost of your health insurance premiums for the year, either by claiming it back as part of your tax return, or in advance to reduce your monthly payments.

tax household

The taxpayers and any individuals who are claimed as dependents on one federal income tax return. A tax household may include a spouse, dependents or both.

Temporary Assistance for Needy Families (TANF)

See *Cash Assistance*.

Third party liability (TPL)

The legal obligation of third parties (for example, certain individuals, entities, insurers, or programs) to pay part or all of the expenditures for medical assistance furnished under a Medicaid state plan.

Title II benefits

Title II provides for payment of disability benefits to individuals who are insured under the *Social Security Act* by virtue of their payment of *Social Security* taxes on their earnings, in addition to certain disabled dependents of insured individuals.

TPL

See *third party liability*.

traditional medical assistance

Medicaid programs that do not use the *MAGI* method of income determination, such as *Long Term Care*, *Aged Blind and Disabled*, *Medically Needy Children*, *Medically Needy Pregnant Women*, and *Qualified Medicare Beneficiaries*. The *Cúram Income Support for Medical Assistance* solution supports these coverage types.

trusted data source (TDS)

An external system that contains current information about citizens that is sufficiently trusted for you to use to verify citizen information. For example, systems such as the Social Security Administration, or the Internal Revenue Service.

trusted data source services

Custom implementations that query data from external systems and return data changes to be passed to the *Cúram* periodic data matching APIs. See also, *electronic validation*.

U

unassisted qualified health plan (UQHP)

A qualified health plan shopped for in the exchange when there is no financial assistance to citizens in the form of premium tax credits or cost sharing reduction.

universal access

Cúram Universal Access is an *IBM Cúram* product that was used to develop the *Citizen Portal* for the *Cúram HCR* product.

V

--

W

Waiver

See *ABAWD waiver*.

Women, Infants, and Children (WIC)

The purpose of the Special Supplemental Nutrition Program for Women, Infants, and Children is to promote and maintain the health and well-being of nutritionally at risk pregnant, breastfeeding and postpartum women, infants and children. The WIC program provides supplemental nutritious foods, nutrition and breastfeeding information, and referral to other health and nutrition services.

work eligible

For food assistance and cash assistance, rules determine whether the household member must complete the work registration.

X

--

Y

--

Z

--

Notices

This information was developed for products and services offered in the United States.

IBM may not offer the products, services, or features discussed in this document in other countries. Consult your local IBM representative for information on the products and services currently available in your area. Any reference to an IBM product, program, or service is not intended to state or imply that only that IBM product, program, or service may be used. Any functionally equivalent product, program, or service that does not infringe any IBM intellectual property right may be used instead. However, it is the user's responsibility to evaluate and verify the operation of any non-IBM product, program, or service.

IBM may have patents or pending patent applications covering subject matter described in this document. The furnishing of this document does not grant you any license to these patents. You can send license inquiries, in writing, to:

IBM Director of Licensing IBM Corporation North Castle Drive, MD-NC119 Armonk, NY 10504-1785 US

For license inquiries regarding double-byte character set (DBCS) information, contact the IBM Intellectual Property Department in your country or send inquiries, in writing, to:

Intellectual Property Licensing Legal and Intellectual Property Law IBM Japan Ltd. 19-21, Nihonbashi-Hakozakicho, Chuo-ku Tokyo 103-8510, Japan

INTERNATIONAL BUSINESS MACHINES CORPORATION PROVIDES THIS PUBLICATION "AS IS" WITHOUT WARRANTY OF ANY KIND, EITHER EXPRESS OR IMPLIED, INCLUDING, BUT NOT LIMITED TO, THE IMPLIED WARRANTIES OF NON-INFRINGEMENT, MERCHANTABILITY OR FITNESS FOR A PARTICULAR PURPOSE. Some jurisdictions do not allow disclaimer of express or implied warranties in certain transactions, therefore, this statement may not apply to you.

This information could include technical inaccuracies or typographical errors. Changes are periodically made to the information herein; these changes will be incorporated in new editions of the publication. IBM may make improvements and/or changes in the product(s) and/or the program(s) described in this publication at any time without notice.

Any references in this information to non-IBM websites are provided for convenience only and do not in any manner serve as an endorsement of those websites. The materials at those websites are not part of the materials for this IBM product and use of those websites is at your own risk.

IBM may use or distribute any of the information you provide in any way it believes appropriate without incurring any obligation to you.

Licensees of this program who wish to have information about it for the purpose of enabling: (i) the exchange of information between independently created programs and other programs (including this one) and (ii) the mutual use of the information which has been exchanged, should contact:

IBM Director of Licensing IBM Corporation North Castle Drive, MD-NC119 Armonk, NY 10504-1785 US

Such information may be available, subject to appropriate terms and conditions, including in some cases, payment of a fee.

The licensed program described in this document and all licensed material available for it are provided by IBM under terms of the IBM Customer Agreement, IBM International Program License Agreement or any equivalent agreement between us.

The performance data and client examples cited are presented for illustrative purposes only. Actual performance results may vary depending on specific configurations and operating conditions.

Information concerning non-IBM products was obtained from the suppliers of those products, their published announcements or other publicly available sources. IBM has not tested those products and cannot confirm the accuracy of performance, compatibility or any other claims related to non-IBM products. Questions on the capabilities of non-IBM products should be addressed to the suppliers of those products.

Statements regarding IBM's future direction or intent are subject to change or withdrawal without notice, and represent goals and objectives only.

All IBM prices shown are IBM's suggested retail prices, are current and are subject to change without notice. Dealer prices may vary.

This information is for planning purposes only. The information herein is subject to change before the products described become available.

This information contains examples of data and reports used in daily business operations. To illustrate them as completely as possible, the examples include the names of individuals, companies, brands, and products. All of these names are fictitious and any similarity to actual people or business enterprises is entirely coincidental.

COPYRIGHT LICENSE:

This information contains sample application programs in source language, which illustrate programming techniques on various operating platforms. You may copy, modify, and distribute these sample programs in any form without payment to IBM, for the purposes of developing, using, marketing or distributing application programs conforming to the application programming interface for the operating platform for which the sample programs are written. These examples have not been thoroughly tested under all conditions. IBM, therefore, cannot guarantee or imply reliability, serviceability, or function of these programs. The sample programs are provided "AS IS", without warranty of any kind. IBM shall not be liable for any damages arising out of your use of the sample programs.

Privacy Policy considerations

IBM Software products, including software as a service solutions, ("Software Offerings") may use cookies or other technologies to collect product usage information, to help improve the end user experience, to tailor interactions with the end user or for other purposes. In many cases no personally identifiable information is collected by the Software Offerings. Some of our Software Offerings can help enable you to collect personally identifiable information. If this Software Offering uses cookies to collect personally identifiable information, specific information about this offering's use of cookies is set forth below.

Depending upon the configurations deployed, this Software Offering may use session cookies or other similar technologies that collect each user's name, user name, password, and/or other personally identifiable information for purposes of session management, authentication, enhanced user usability, single sign-on configuration and/or other usage tracking and/or functional purposes. These cookies or other similar technologies cannot be disabled.

If the configurations deployed for this Software Offering provide you as customer the ability to collect personally identifiable information from end users via cookies and other technologies, you should seek your own legal advice about any laws applicable to such data collection, including any requirements for notice and consent.

For more information about the use of various technologies, including cookies, for these purposes, see IBM's Privacy Policy at <http://www.ibm.com/privacy> and IBM's Online Privacy Statement at <http://www.ibm.com/privacy/details> the section entitled "Cookies, Web Beacons and Other Technologies" and the "IBM Software Products and Software-as-a-Service Privacy Statement" at <http://www.ibm.com/software/info/product-privacy>.

Trademarks

IBM, the IBM logo, and [ibm.com](http://www.ibm.com) are trademarks or registered trademarks of International Business Machines Corp., registered in many jurisdictions worldwide. Other product and service names might be trademarks of IBM or other companies. A current list of IBM trademarks is available on the Web at "Copyright and trademark information" at <http://www.ibm.com/legal/copytrade.shtml>.

Adobe, the Adobe logo, PostScript, and the PostScript logo are either registered trademarks or trademarks of Adobe Systems Incorporated in the United States, and/or other countries.

Java™ and all Java-based trademarks and logos are trademarks or registered trademarks of Oracle and/or its affiliates.

Linux is a registered trademark of Linus Torvalds in the United States, other countries, or both.

Microsoft, Windows, Windows NT, and the Windows logo are trademarks of Microsoft Corporation in the United States, other countries, or both.

UNIX is a registered trademark of The Open Group in the United States and other countries.

Other names may be trademarks of their respective owners. Other company, product, and service names may be trademarks or service marks of others.



Part Number:

(1P) P/N: