

Merge PACS v9 release highlights

Many Merge PACS customers are currently on v8 versions – or even earlier. If you count yourself among this group, the Merge PACS team wants you to know what clinical, administrative, and technical improvements you are missing, which have been included in later releases of Merge PACS.

This Release Highlights Guide calls out some of the key improvements in Merge PACS v9. For example:

- Batch processing allows PACS Administrators to execute various actions on multiple studies at the same time.
- Multiple enhancements in Mammography capabilities now provide better viewing.
- Technology updates have improved features to keep up with standards and innovations.

And there are many more clinical user enhancements we are eager for you to learn about. Since its release in July 2024, version 9.2 has been successfully deployed for many Merge customers. With some of Merge PACS older versions being retired, it is time to consider an upgrade to Merge PACS v9 to reap many benefits.

Read on for more details and reach out to your Merge Representative to find out how to get started.

CAPABILITIES

Cloud Initiative

FEATURES AND BENEFITS

Direct launch of Merge PACS on cloud – Allows Merge PACS viewer to be launched in the cloud directly from within the Merge PACS Workstation.

Merge Workflow Orchestrator integrations support bringing selected details from MWO into Merge PACS.

CAPABILITIES

Radiology

FEATURES AND BENEFITS

Multiple presentation states per study – Supports the creation and management of multiple study presentations within a study. Users are now able to create separate presentation states for different purposes (diagnosis, conference, etc.).

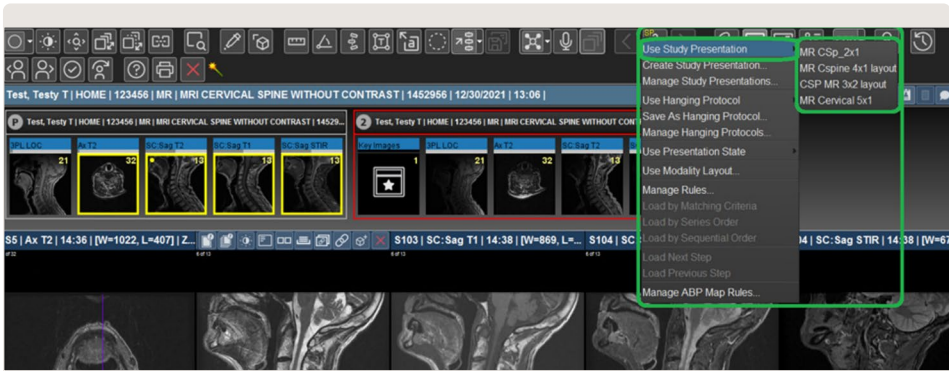

Thumbnail preference – This convenience feature highlights the series on the thumbnail bar as users navigate. This could become distracting for studies with many series. The new preference allows users to select if the thumbnail bar automatically displays the image on the active viewport.

Unviewed Image warning – Provides two separate “Warn user when images are not viewed prior to setting of status” privileges to allow users to select different options for mammography and other studies for additional flexibility.

CAPABILITIES

Mammography

FEATURES AND BENEFITS

Viewing Improvements:

- Display breast image at the maximum zoom factor to optimize viewing.
- All viewports are displayed at largest common zoom factor for consistent viewing.

Merge PACS v8 Mammography Display:

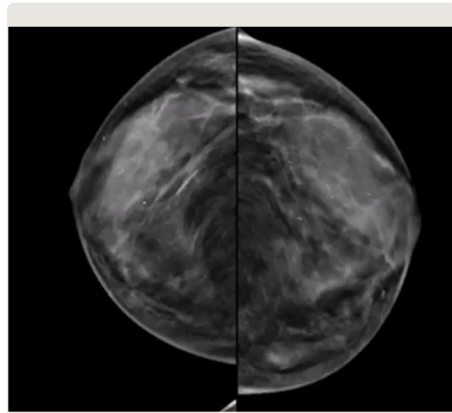

Merge PACS v9 Mammography Display:

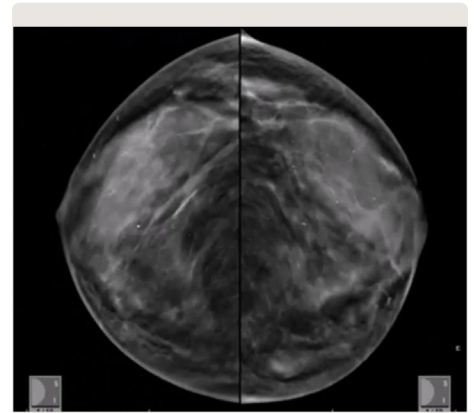

Standard CC & MLO views — Allows users to display the selected view (current CC or current MLO) for mammography in 2X1 layout without configuration.

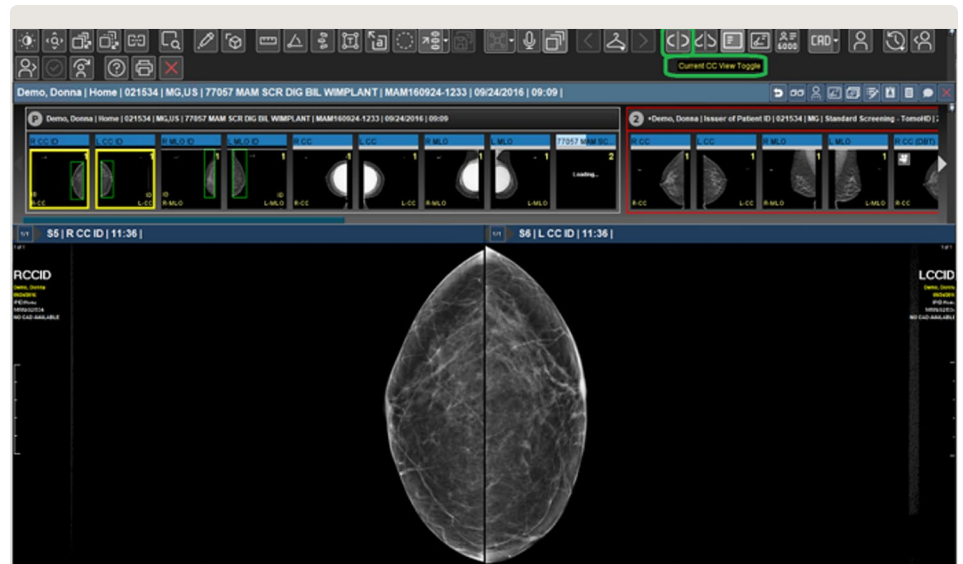

Mammography workflow improvements:

- Creates a new “Automatically Stack/Scroll MG Priors for DBT” to support different preference between 2D and DBT priors.
- Supports additional configuration to include ML view into MLO Prior/Stack Scrolling.

CAPABILITIES

Administrative

FEATURES AND BENEFITS

- Support for Microsoft Windows Server 2022.
- DB2 and Apache Upgrade.

Macros Management — Introducing a new administrator privilege that can manage all custom macros.

Batch Processing:

- Support “batch” action to assign, reserve, change status, and route study for multiple entries.
- A new “Batch actions status summary” button is added to the main Workstation Browser Toolbar.

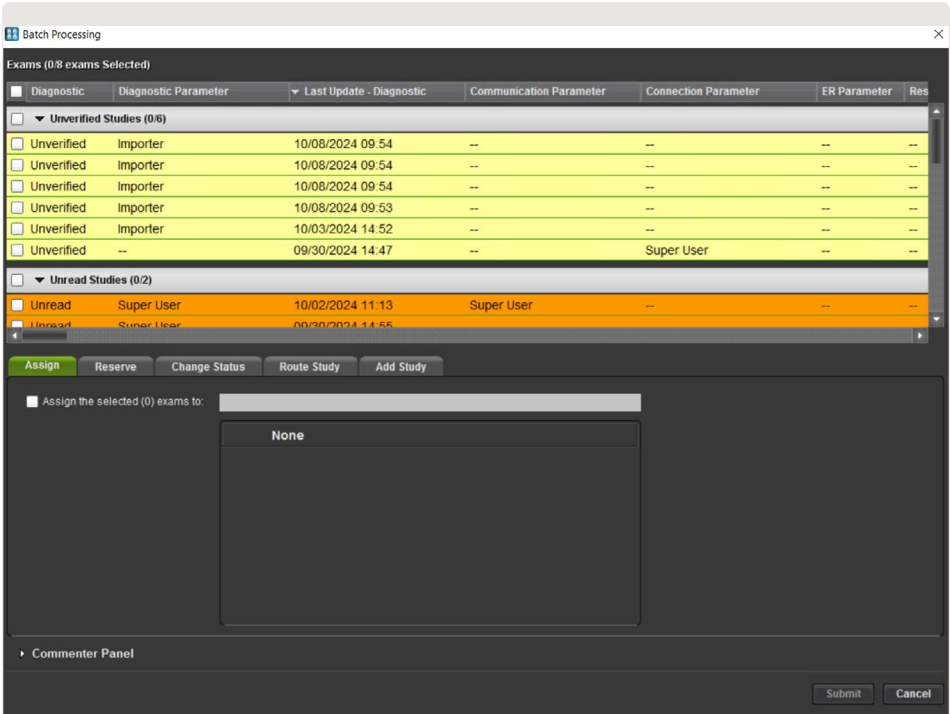

About Merge

Merge medical imaging solutions, offered by Merative, combine intelligent, scalable imaging workflow tools with deep and broad expertise to help healthcare organizations improve their confidence in patient outcomes and optimize care delivery.

Learn more at merative.com/merge-imaging

About Merative

Merative provides data, analytics, and software for healthcare and government social services. With focused innovation and deep expertise, Merative works with providers, employers, health plans, governments, and life sciences companies to drive real progress. Merative helps clients orient information and insights around the people they serve to improve decision-making and performance.

Learn more at merative.com

© Merative US L.P. 2025. All Rights Reserved.

Produced in the United States of America
March 2025

Merative and the Merative logo are trademarks of Merative US L.P. Other product and service names might be trademarks of Merative or other companies.

The information contained in this publication is provided for informational purposes only. While efforts were made to verify the completeness and accuracy of the information contained in this publication, it is provided AS IS without warranty of any kind, express or implied. In addition, this information is based on Merative's product plans and strategy as of the date of this publication, which are subject to change by Merative without notice. Nothing contained in this publication is intended to, nor shall have the effect of, creating any warranties or representations from Merative, or stating or implying that any activities undertaken by you will result in any specific performance results. Merative products are warranted according to the terms and conditions of the agreements under which they are provided.

Merge imaging solutions are manufactured by Merge Healthcare Incorporated, an affiliate of Merative US, LP
900 Walnut Ridge Drive, Hartland, WI USA 53029

PAX-100195 Rev 1.0

